

Pratiquer et progresser avec les meilleures tactiques

1000 exercices d'échecs

Special Mat en 2 coups - Volume 2



Niveau débutant et amateur

1000 EXERCICES D'ECHECS

Special Mat en 2 coups - Volume 2

Découvrez également notre volume 1 sur Amazon.fr :



© 2018 Regis Warisse - Creachess.com
ISBN : 978-2-9563489-5-5



Sommaire



Introduction	4
Roi et Dame	7
Roi et Fou	13
Roi et Tour	19
Roi et Cavalier	25
Roi et Pion	31
Dame	37
Dame et Tour	43
Dame et Fou	49
Dame et Cavalier	55
Dame et Pion	61
Tour	67
Tour et Fou	73
Tour et Cavalier	79
Tour et Pion	85
Fou	91
Fou et Cavalier	97
Fou et Pion	103
Cavalier	109
Cavalier et Pion	115
Pion	121
Mats divers	127
Solutions des exercices	195
Remerciements	210
Liens et sites web	211
Livres et articles recommandés	212

Introduction

Exercices tactiques spécial Mat en 2 coups

Les échecs sont une excellente occasion de développer la mémoire, la concentration, la créativité et le sens des responsabilités. Ils nous apprennent à faire les bons choix au bon moment. Gagner une partie d'échecs est toujours un grand moment dans la vie d'un joueur, qu'il soit un débutant, un amateur éclairé ou un grand maître international. Mais pour gagner, il faut savoir gagner ! Les exercices tactique pour faire mat en 2 coups sont les plus populaires chez les débutants et les joueurs de club pour apprendre des modèles tactiques gagnants. Pratiquez sérieusement avec ces exercices progressifs, basés sur des jeux réels. Pratiquez encore et encore pour devenir un bon joueur d'échecs et gagner autant de parties que vous le pouvez ! Plus vous passerez de temps à vous entraîner, plus vous deviendrez fort.



Robert James “Bobby” Fischer

«On ne peut devenir bon aux échecs que si on aime le jeu. Les échecs exigent une concentration totale et un amour du jeu.» - Robert James Fischer



https://fr.wikipedia.org/wiki/Bobby_Fischer

MAT EN 2

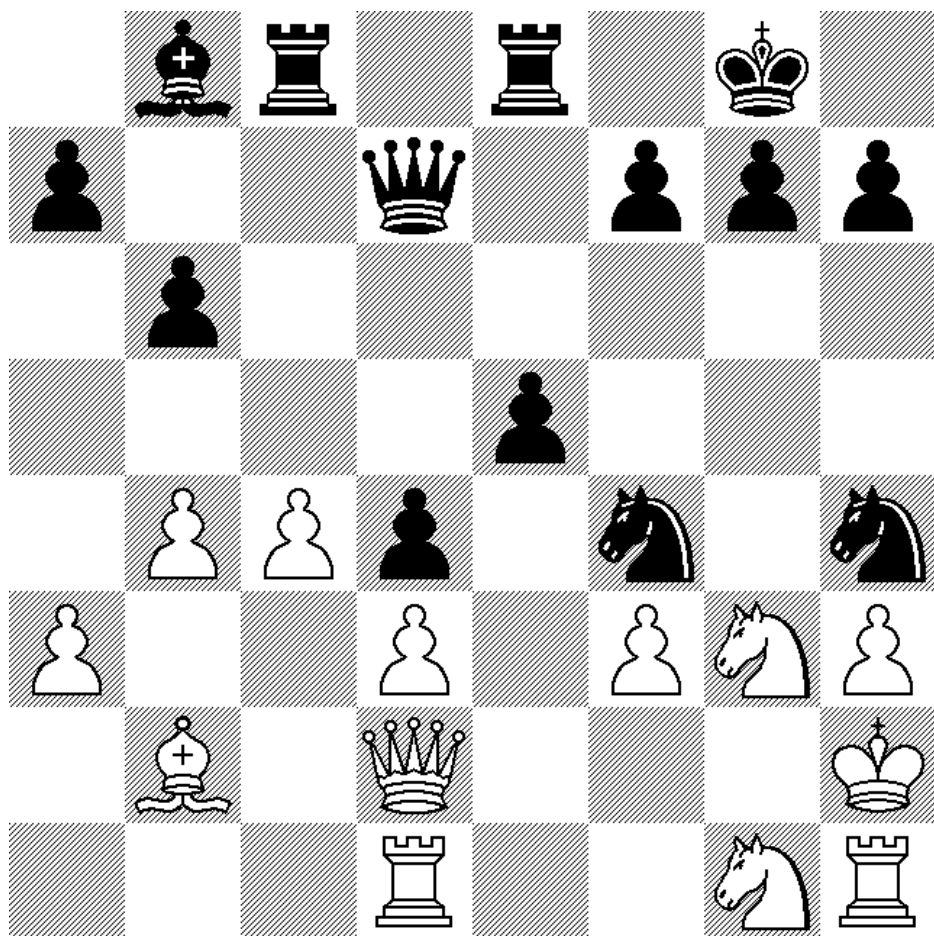

Roi et Dame

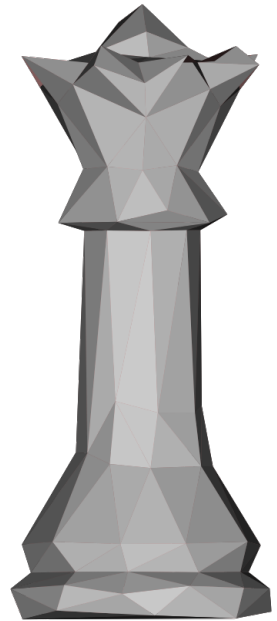
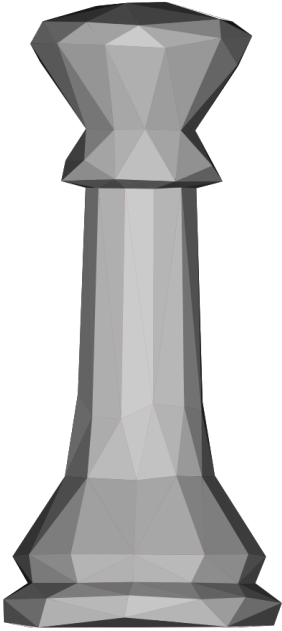

1 - Trait aux blancs

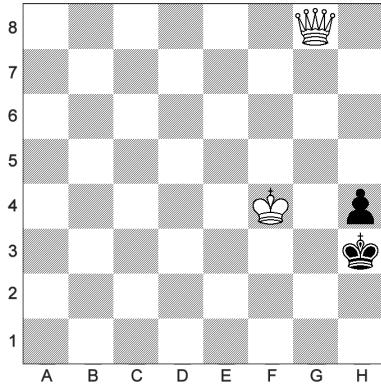

2 - Trait aux noirs

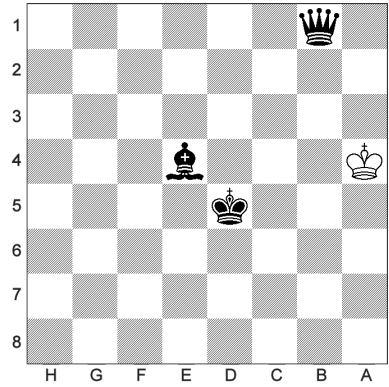

3 - Trait aux blancs

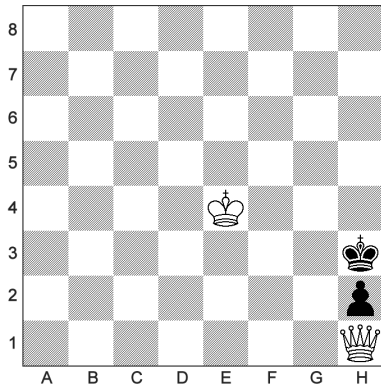

4 - Trait aux noirs

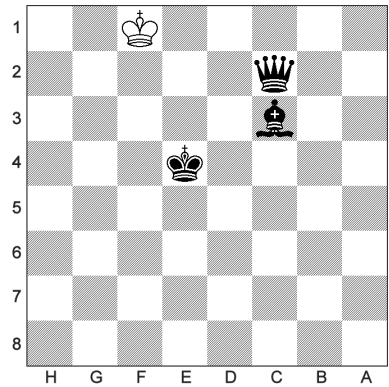

5 - Trait aux blancs

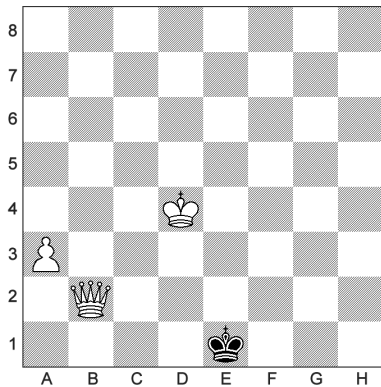

6 - Trait aux noirs

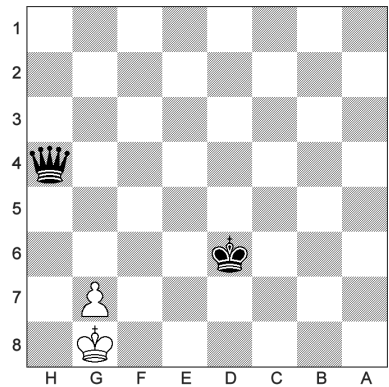

7 - Trait aux blancs

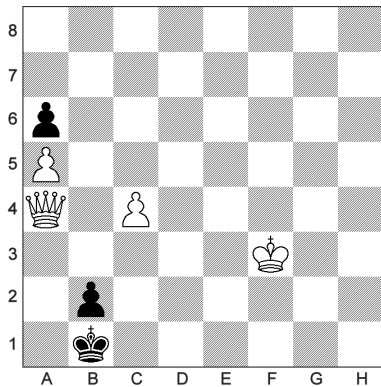

8 - Trait aux noirs

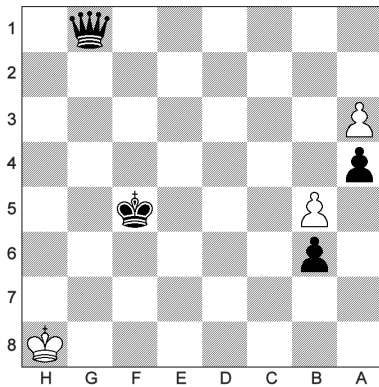

9 - Trait aux blancs

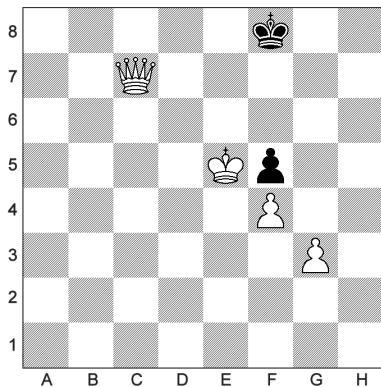

10 - Trait aux noirs

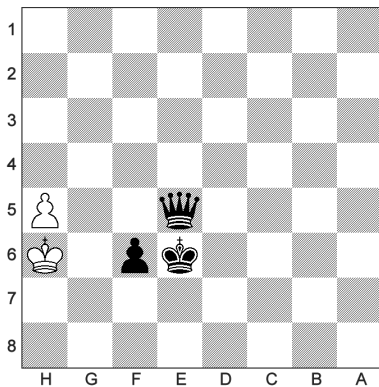

11 - Trait aux blancs

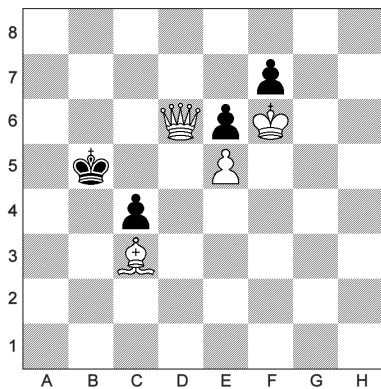

12 - Trait aux noirs

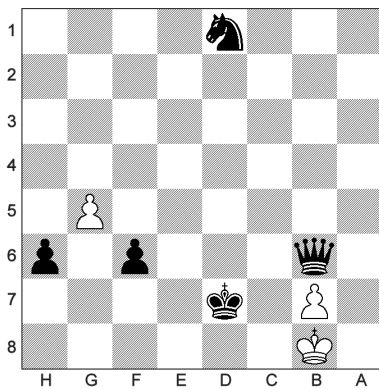

19 - Trait aux blancs

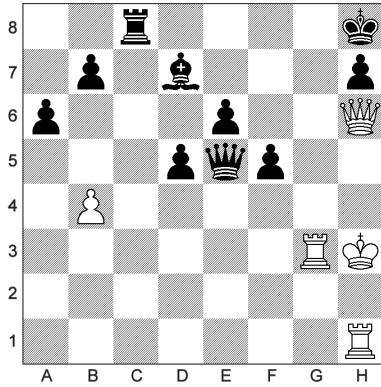

20 - Trait aux noirs

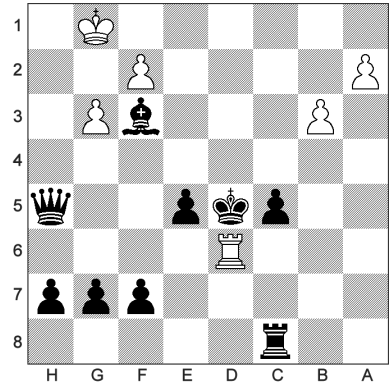

21 - Trait aux blancs

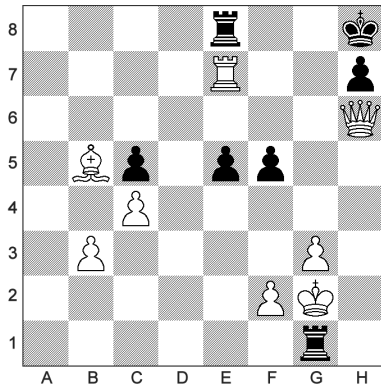

22 - Trait aux noirs

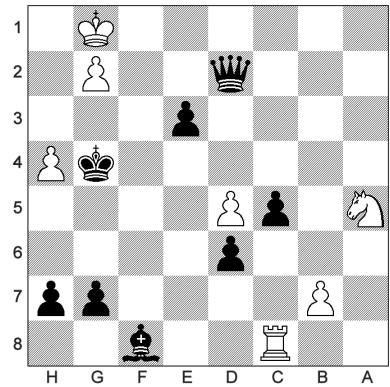

23 - Trait aux blancs

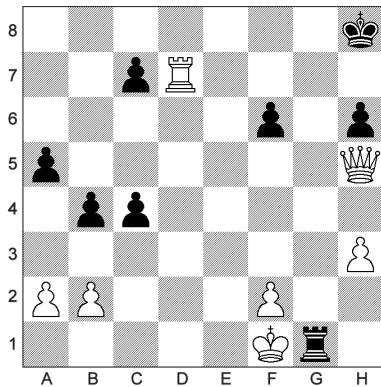

24 - Trait aux noirs

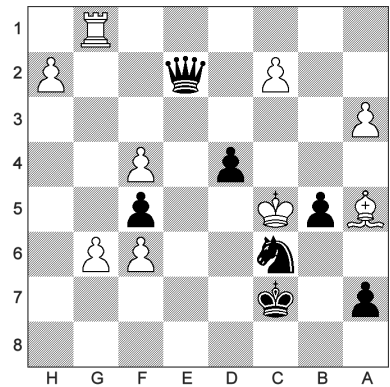

25 - Trait aux blancs

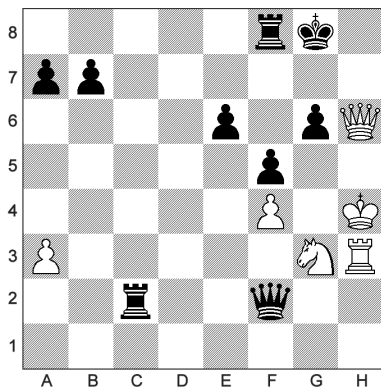

26 - Trait aux noirs

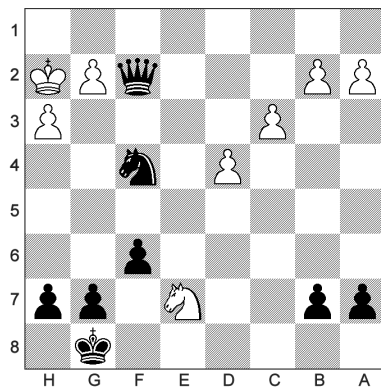

27 - Trait aux blancs

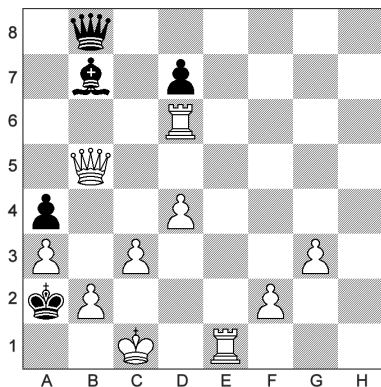

28 - Trait aux noirs

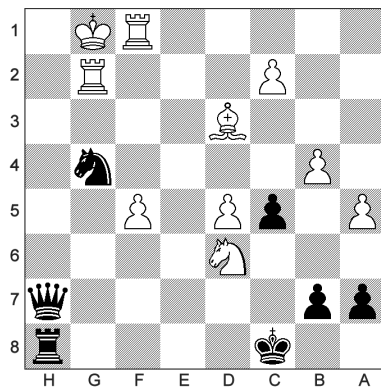

29 - Trait aux blancs

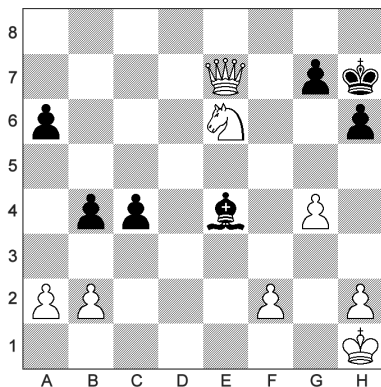

30 - Trait aux noirs

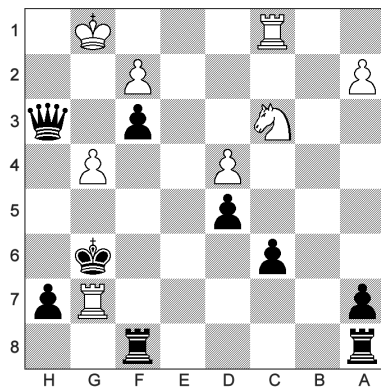

Roi et Fou

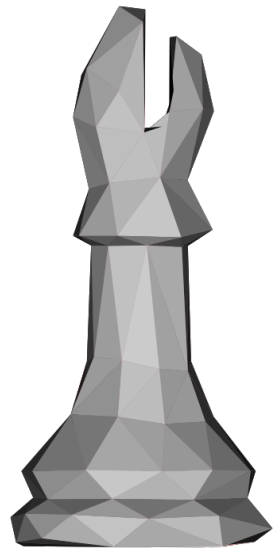
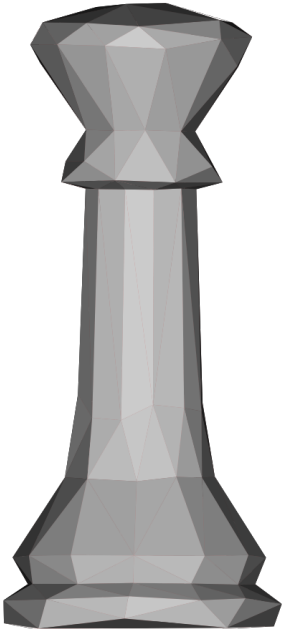

31 - Trait aux blancs

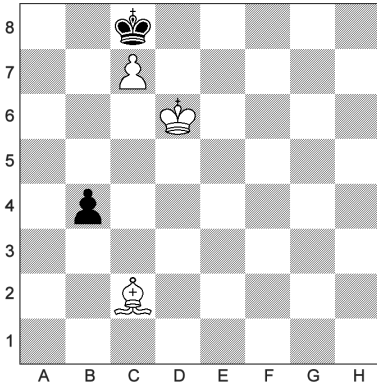

32 - Trait aux noirs

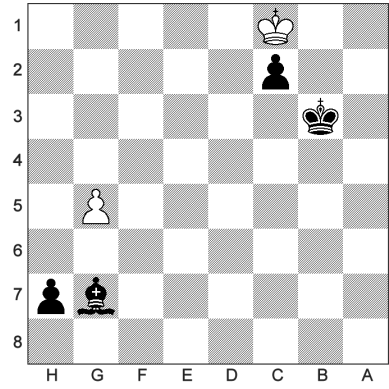

33 - Trait aux blancs

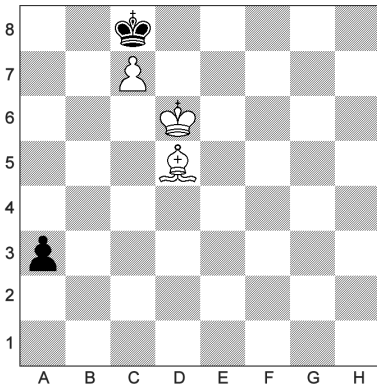

34 - Trait aux noirs

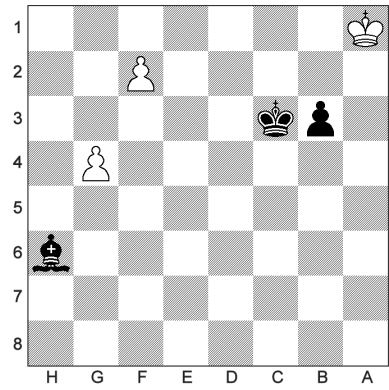

35 - Trait aux blancs

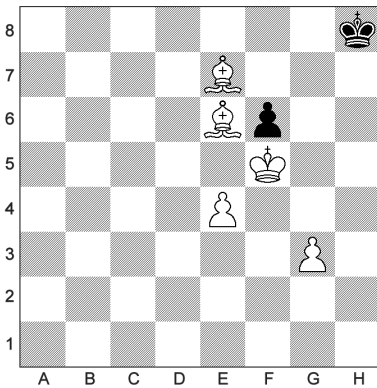

36 - Trait aux noirs

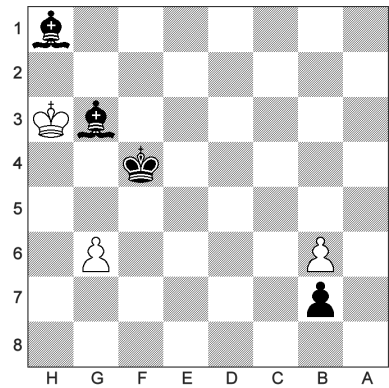

37 - Trait aux blancs

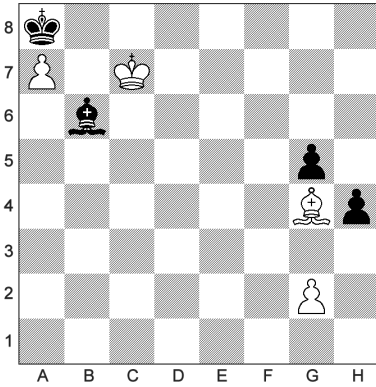

38 - Trait aux noirs

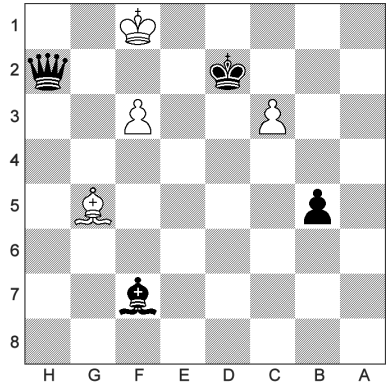

39 - Trait aux blancs

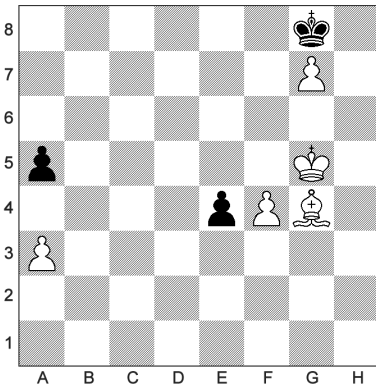

40 - Trait aux noirs

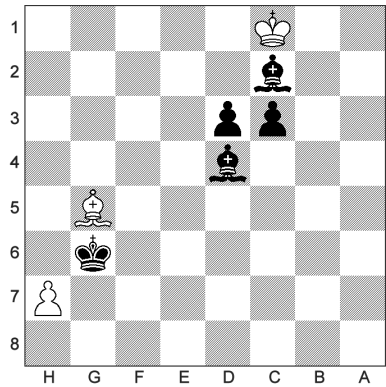

41 - Trait aux blancs

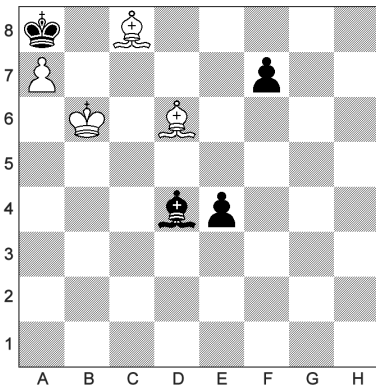

42 - Trait aux noirs

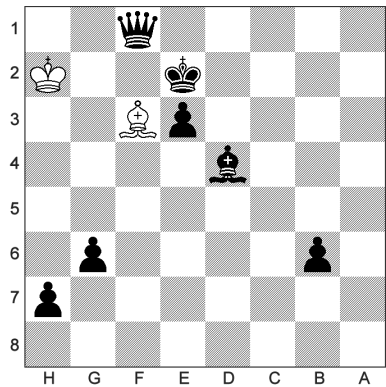

43 - Trait aux blancs

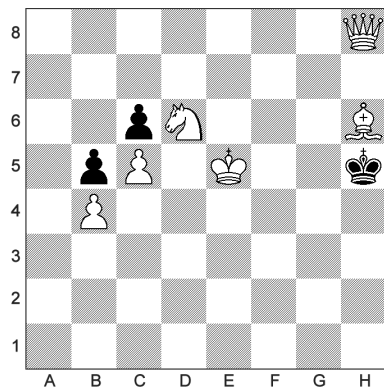

44 - Trait aux noirs

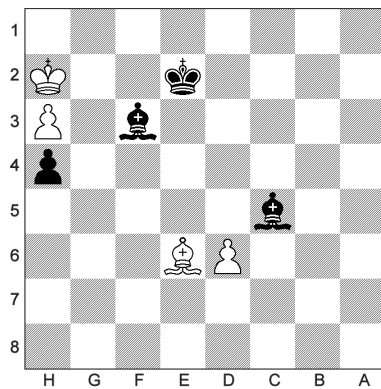

45 - Trait aux blancs

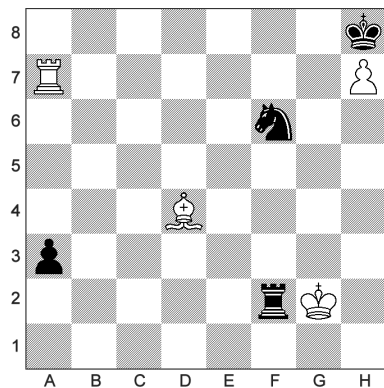

46 - Trait aux noirs

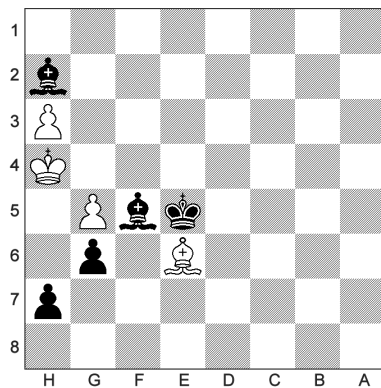

47 - Trait aux blancs

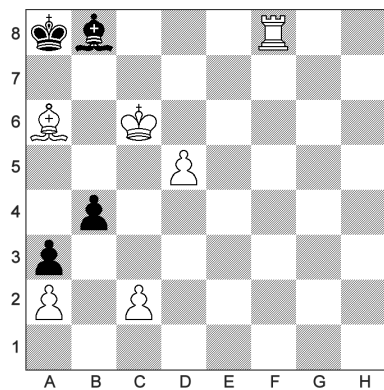

48 - Trait aux noirs

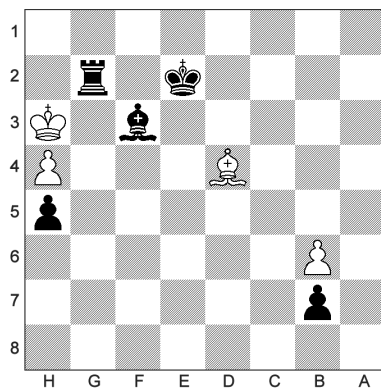

49 - Trait aux blancs

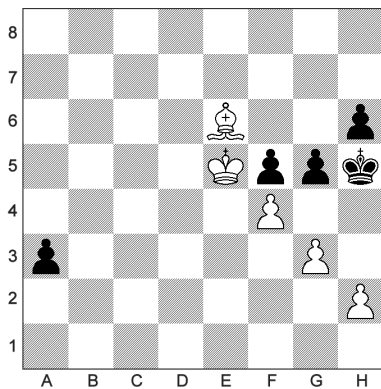

50 - Trait aux noirs

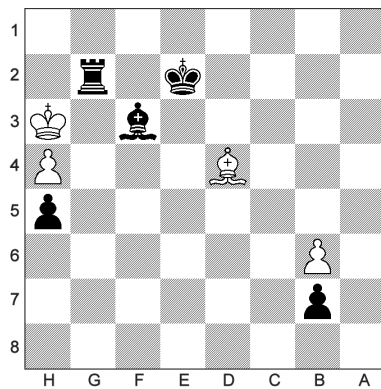

51 - Trait aux blancs

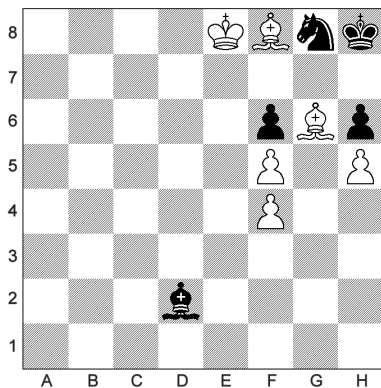

52 - Trait aux noirs

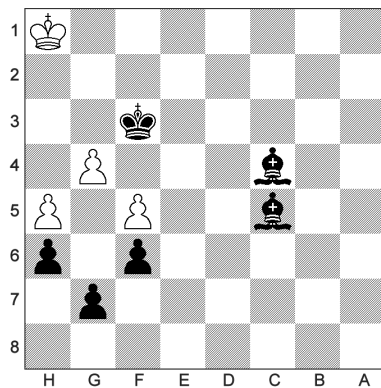

53 - Trait aux blancs

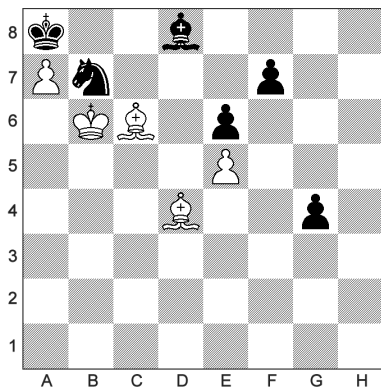

54 - Trait aux noirs

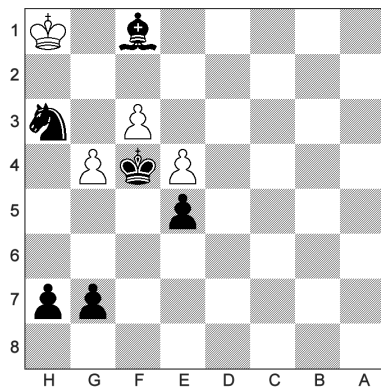

55 - Trait aux blancs

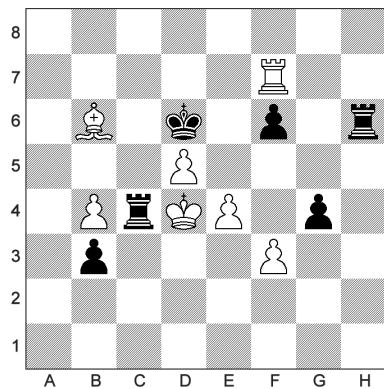

56 - Trait aux noirs

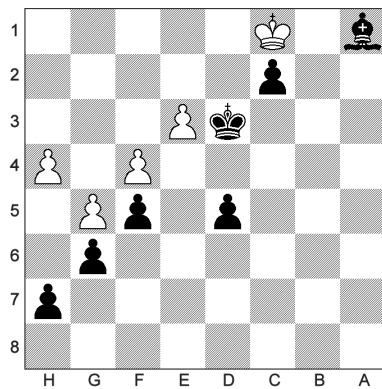

57 - Trait aux blancs

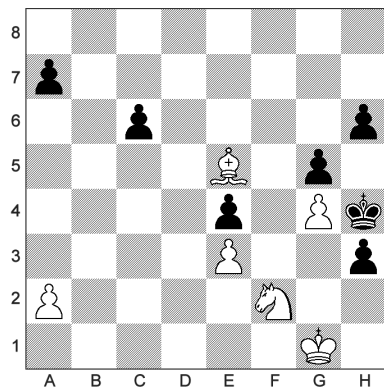

58 - Trait aux noirs

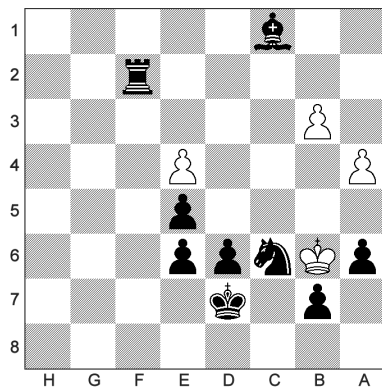

59 - Trait aux blancs

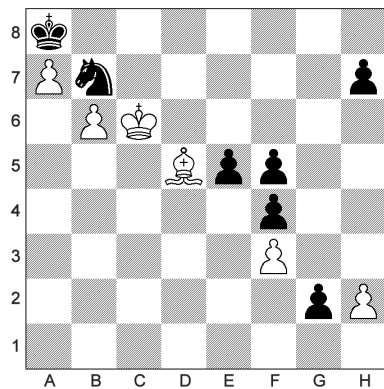

60 - Trait aux noirs

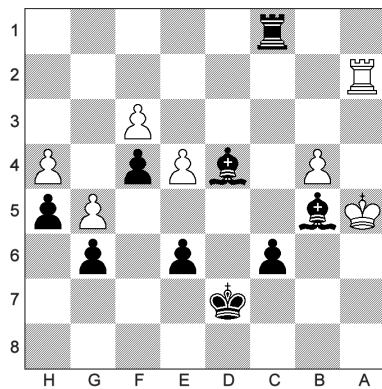

Roi et Tour

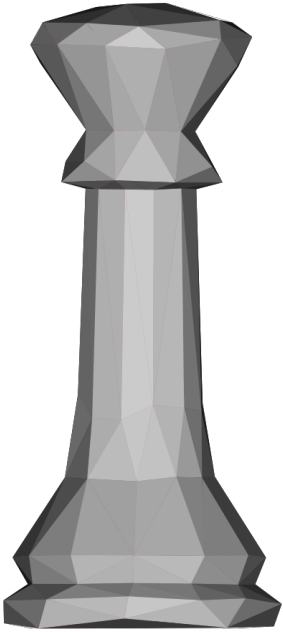

61 - Trait aux blancs

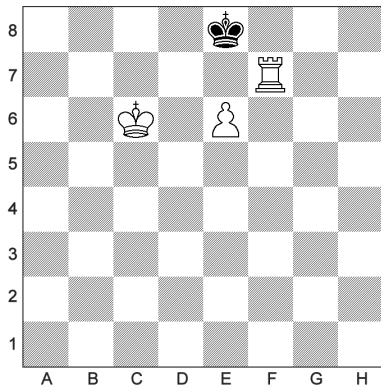

62 - Trait aux noirs

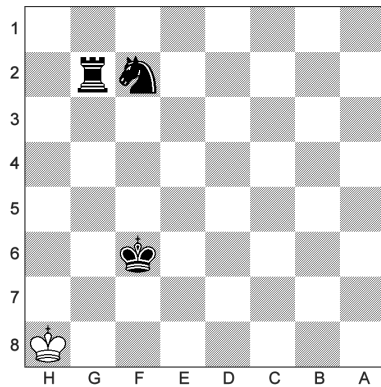

63 - Trait aux blancs

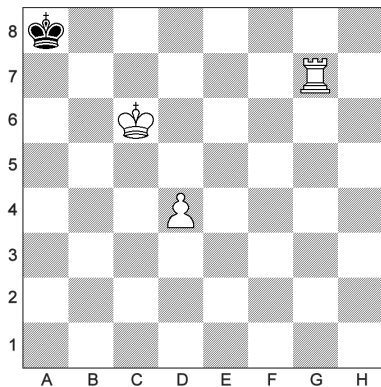

64 - Trait aux noirs

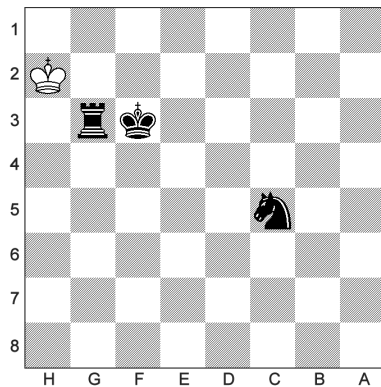

65 - Trait aux blancs

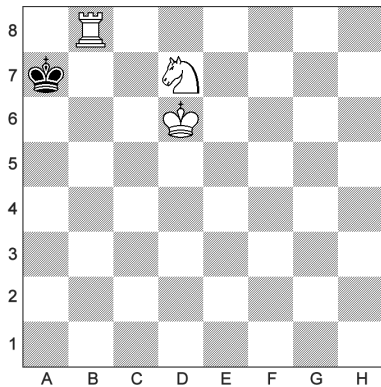

66 - Trait aux noirs

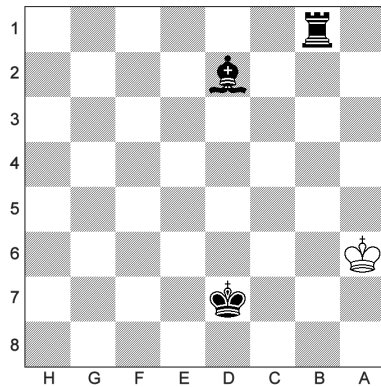

67 - Trait aux blancs

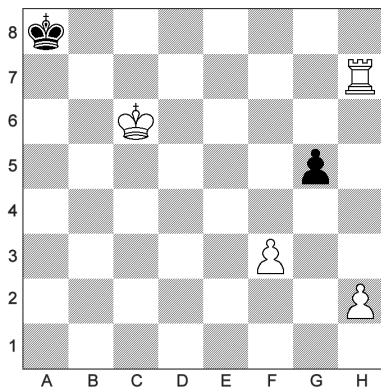

68 - Trait aux noirs

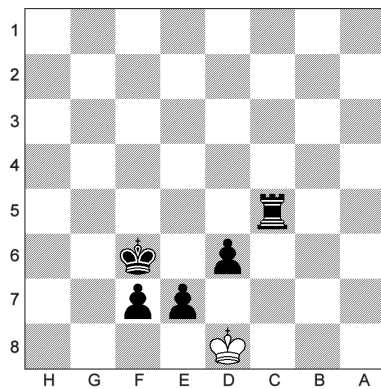

69 - Trait aux blancs

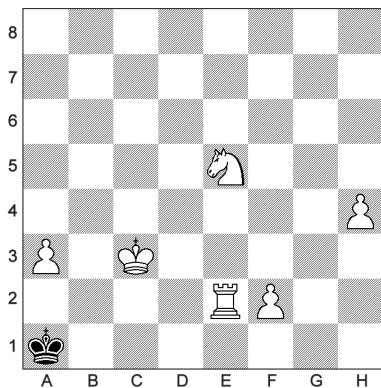

70 - Trait aux noirs

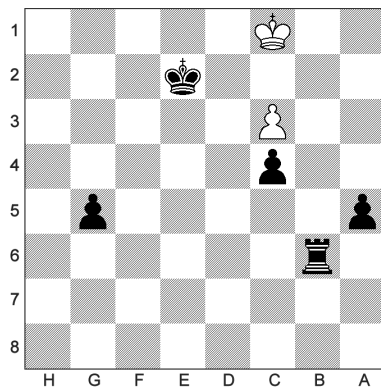

71 - Trait aux blancs

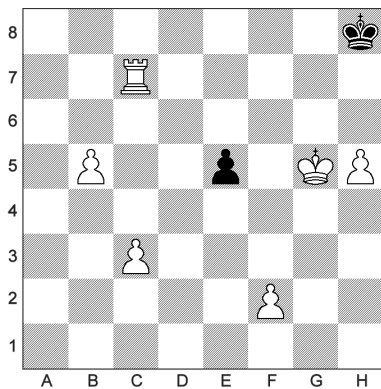

72 - Trait aux noirs

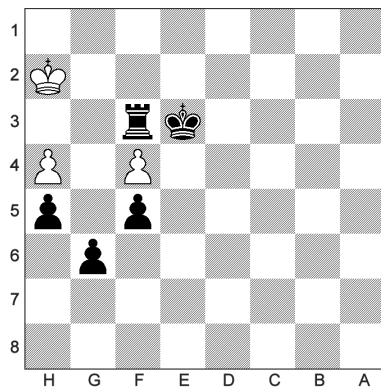

73 - Trait aux blancs

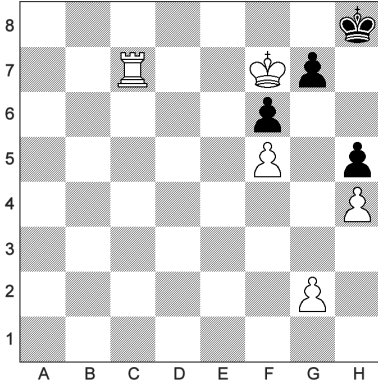

74 - Trait aux noirs

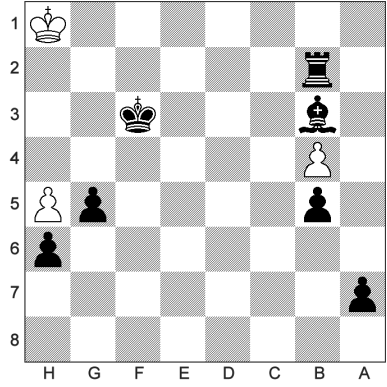

75 - Trait aux blancs

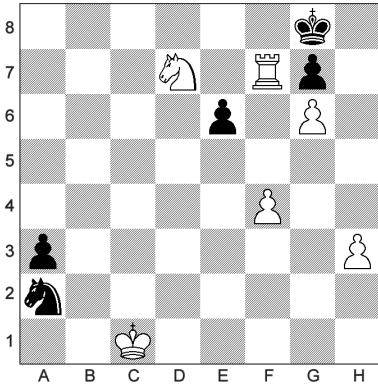

76 - Trait aux noirs

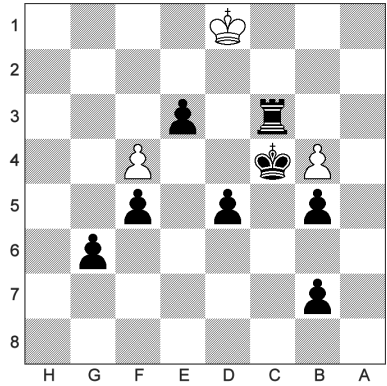

77 - Trait aux blancs

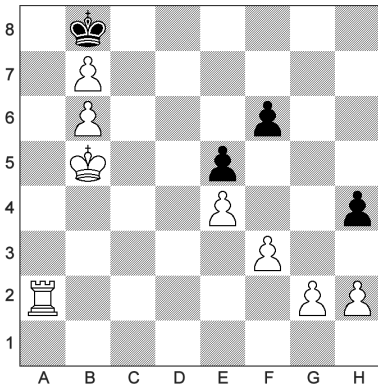

78 - Trait aux noirs

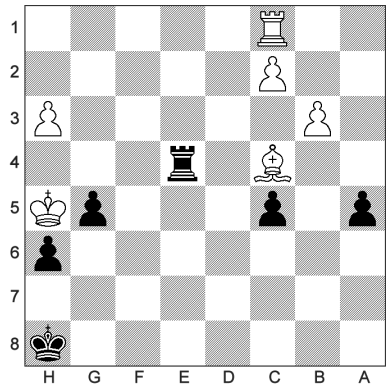

79 - Trait aux blancs

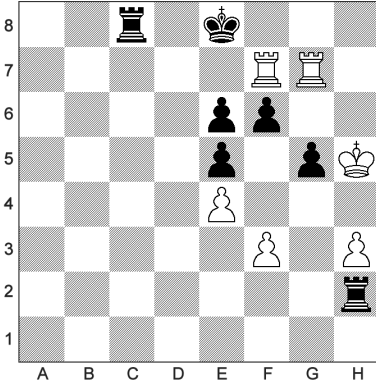

80 - Trait aux noirs

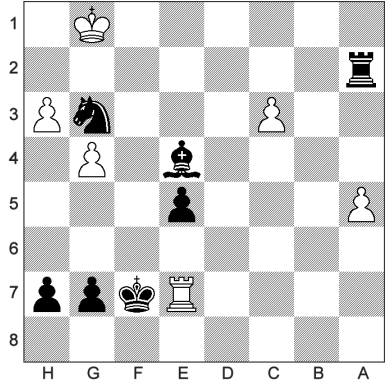

81 - Trait aux blancs

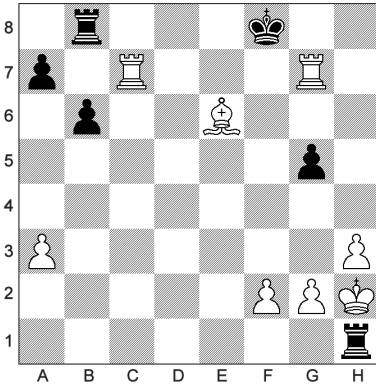

82 - Trait aux noirs

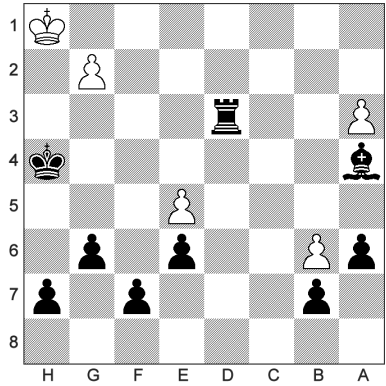

83 - Trait aux blancs

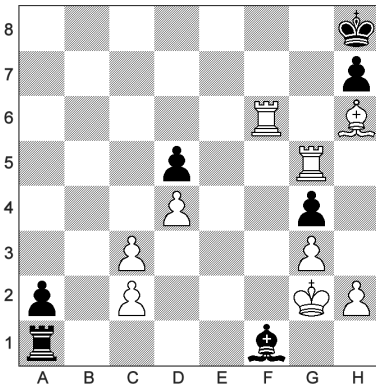

84 - Trait aux noirs

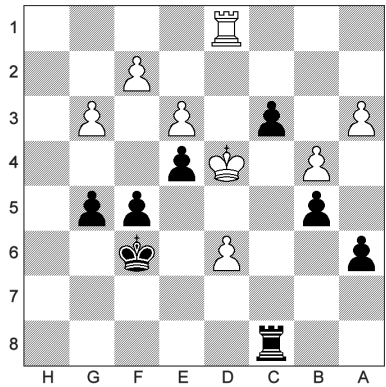

85 - Trait aux blancs

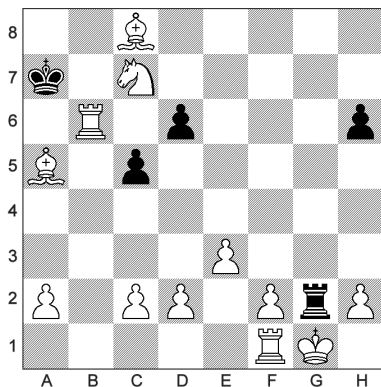

86 - Trait aux noirs

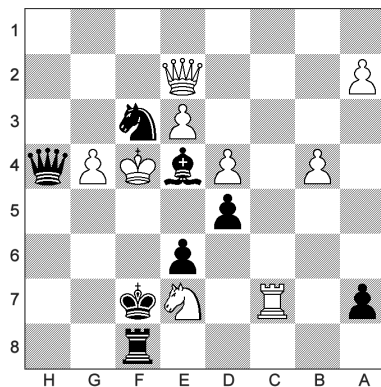

87 - Trait aux blancs

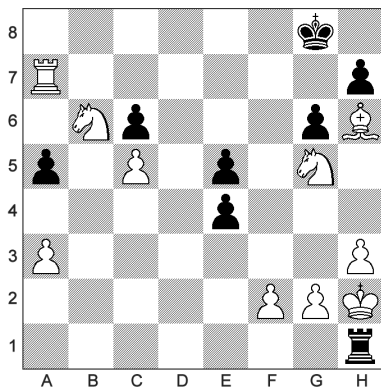

88 - Trait aux noirs

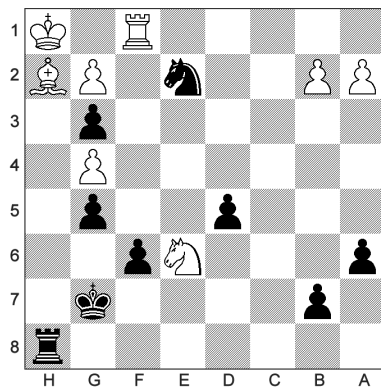

89 - Trait aux blancs

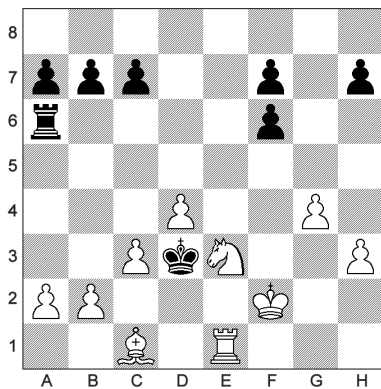

90 - Trait aux noirs

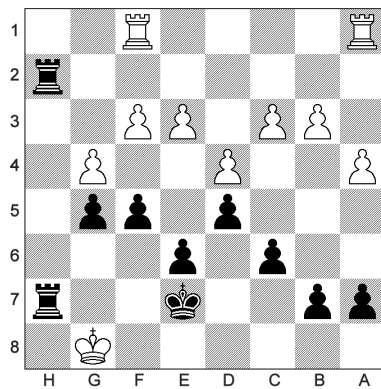

Roi et Cavalier

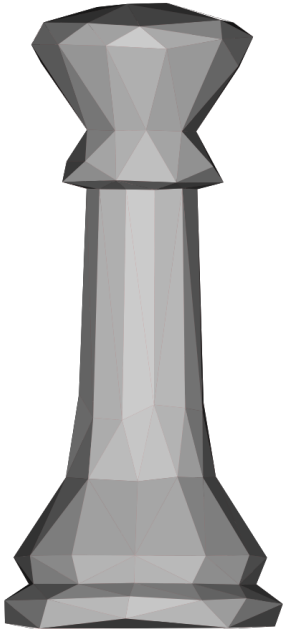

91 - Trait aux blancs

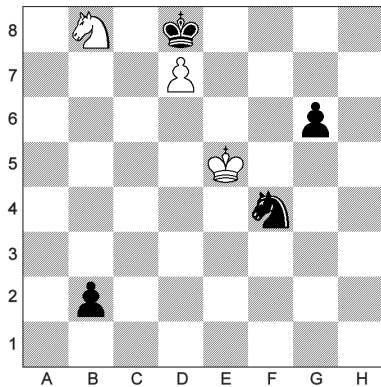

92 - Trait aux noirs

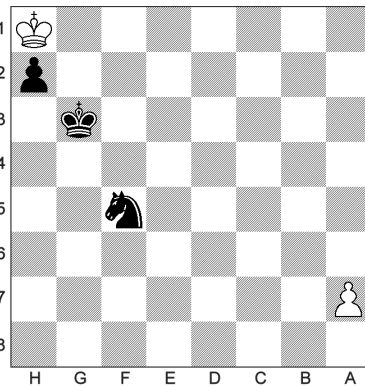

93 - Trait aux blancs

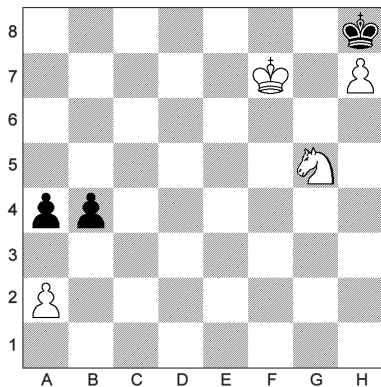

94 - Trait aux noirs

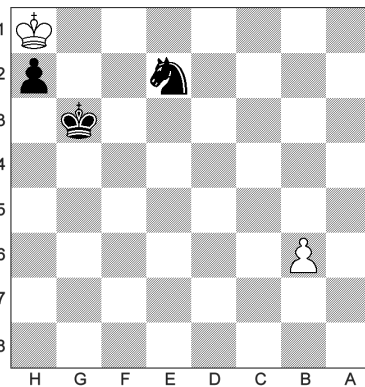

95 - Trait aux blancs

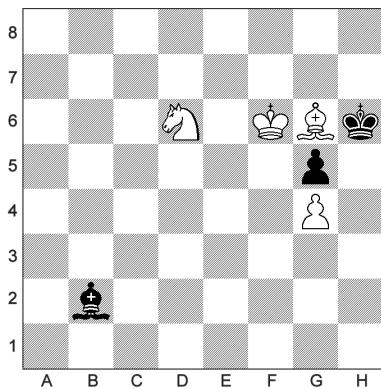

96 - Trait aux noirs

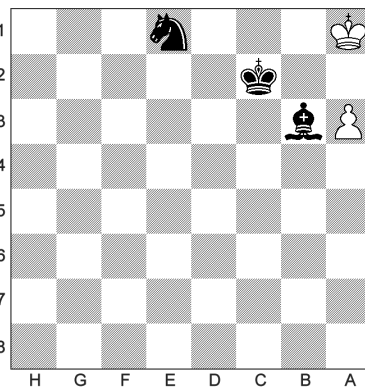

97 - Trait aux blancs

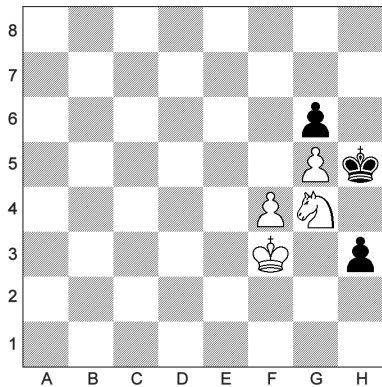

98 - Trait aux noirs

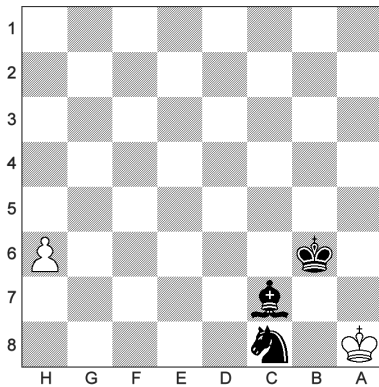

99 - Trait aux blancs

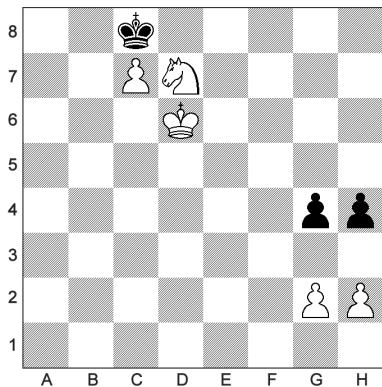

100 - Trait aux noirs

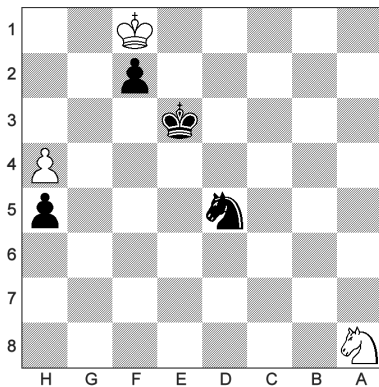

101 - Trait aux blancs

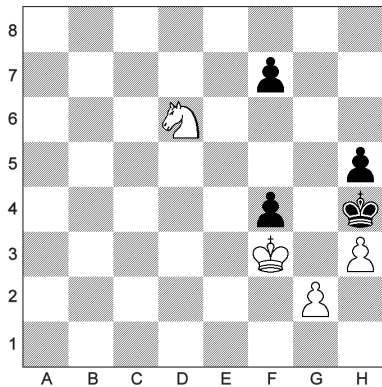

102 - Trait aux noirs

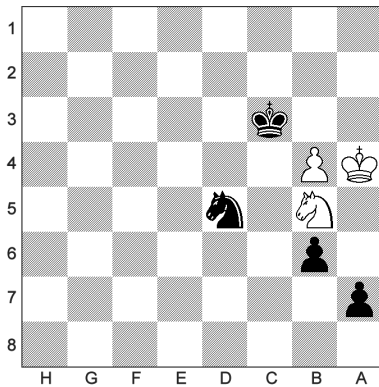

103 - Trait aux blancs

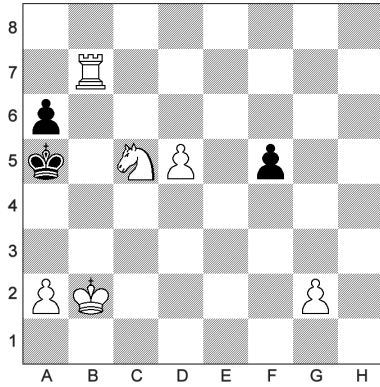

104 - Trait aux noirs

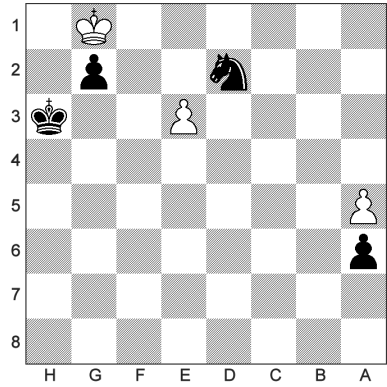

105 - Trait aux blancs

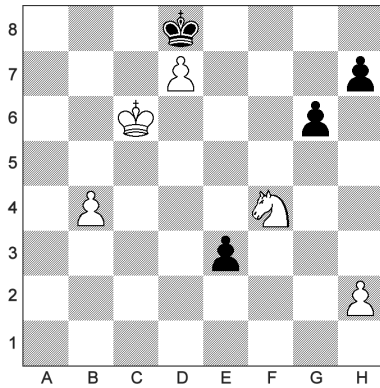

106 - Trait aux noirs

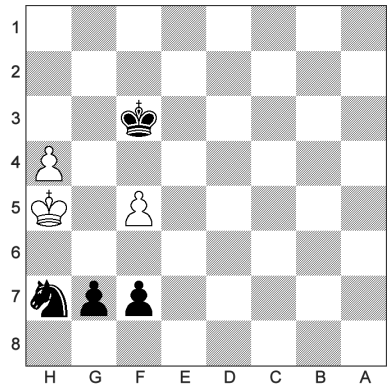

107 - Trait aux blancs

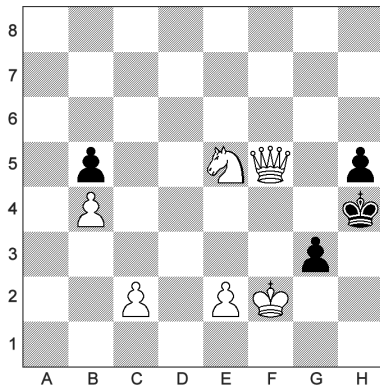

108 - Trait aux noirs

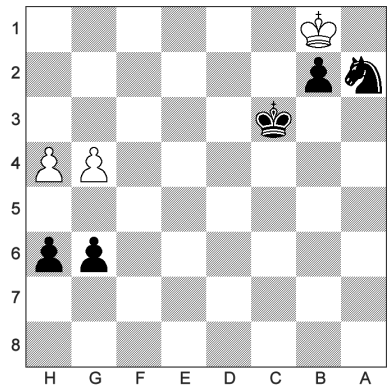

109 - Trait aux blancs

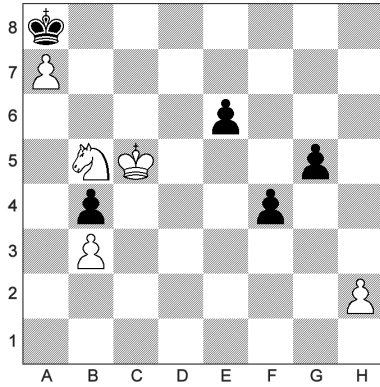

110 - Trait aux noirs

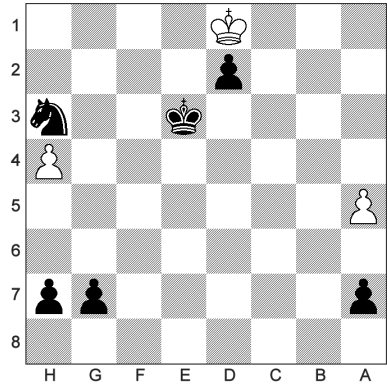

111 - Trait aux blancs

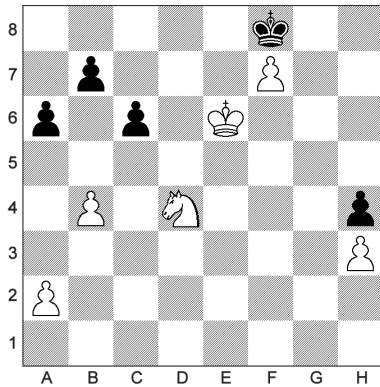

112 - Trait aux noirs

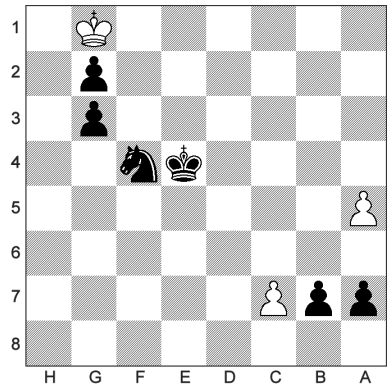

113 - Trait aux blancs

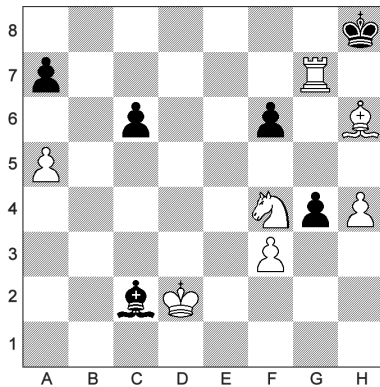

114 - Trait aux noirs

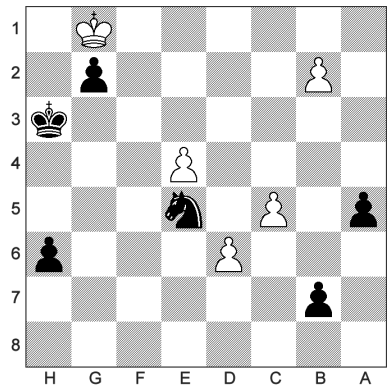

115 - Trait aux blancs

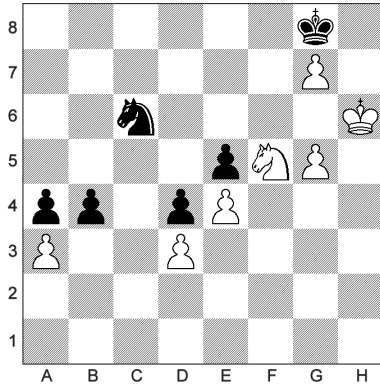

116 - Trait aux noirs

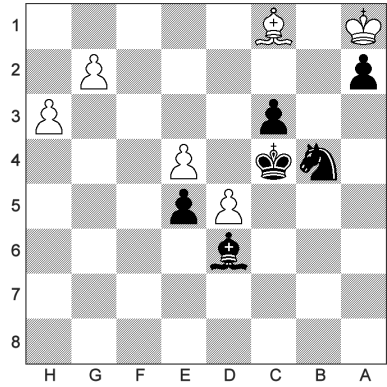

117 - Trait aux blancs

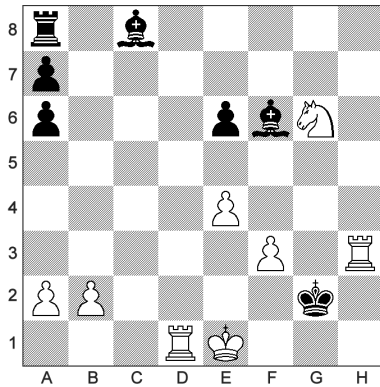

118 - Trait aux noirs

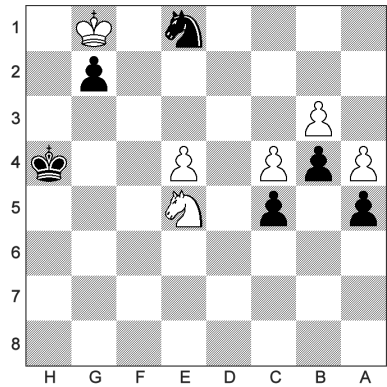

119 - Trait aux blancs

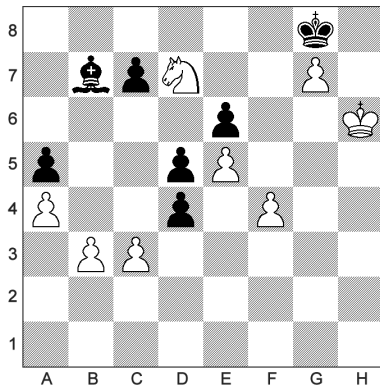

120 - Trait aux noirs

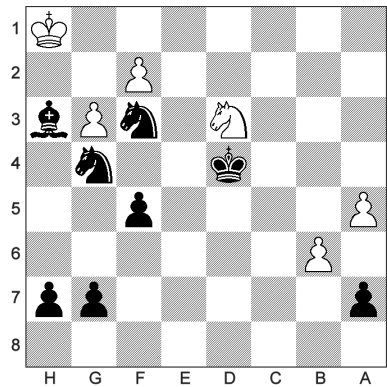

Roi et Pion

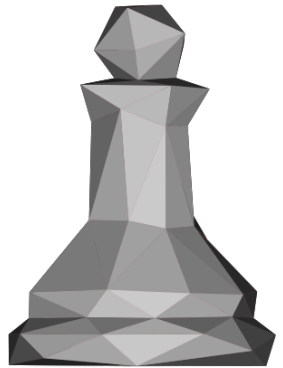
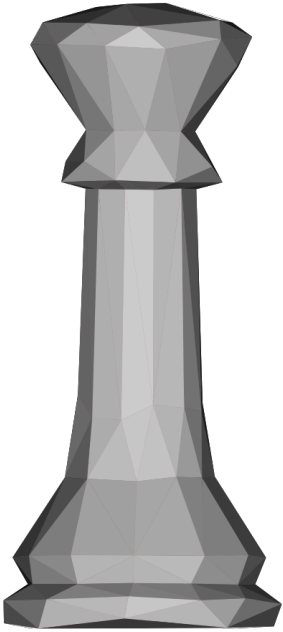

121 - Trait aux blancs

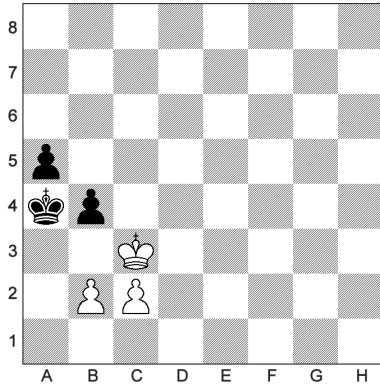

122 - Trait aux noirs

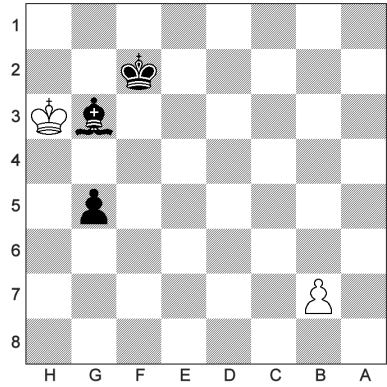

123 - Trait aux blancs

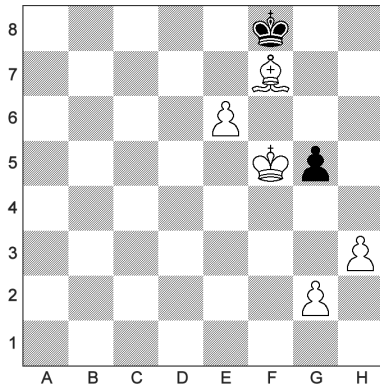

124 - Trait aux noirs

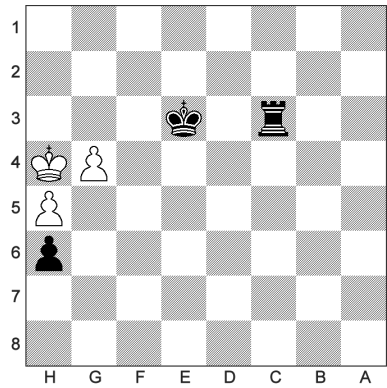

125 - Trait aux blancs

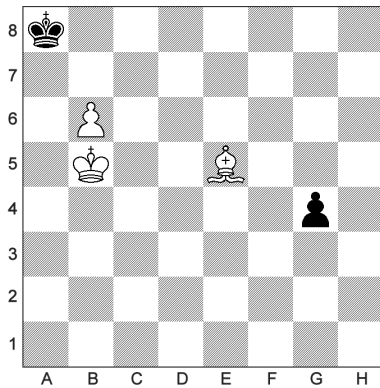

126 - Trait aux noirs

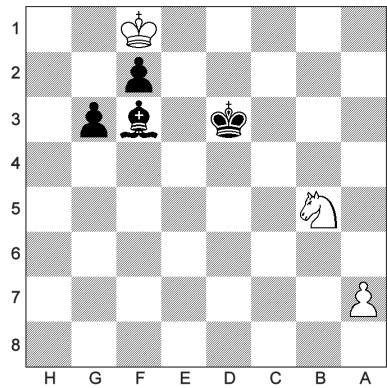

127 - Trait aux blancs

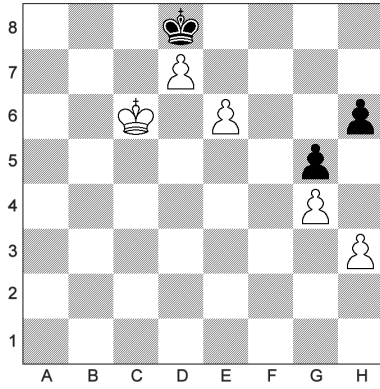

128 - Trait aux noirs

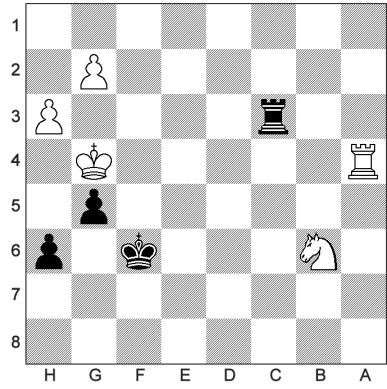

129 - Trait aux blancs

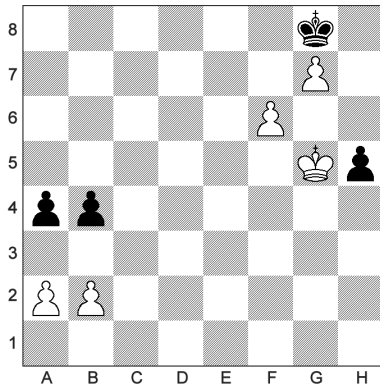

130 - Trait aux noirs

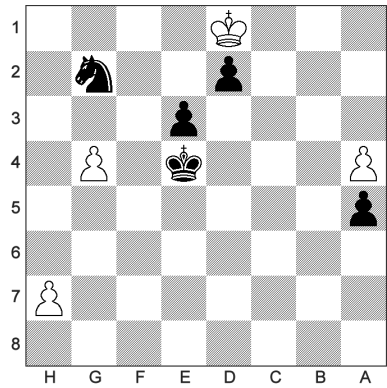

131 - Trait aux blancs

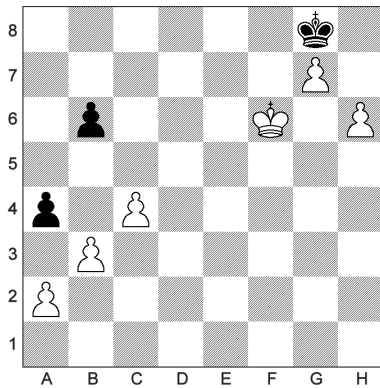

132 - Trait aux noirs

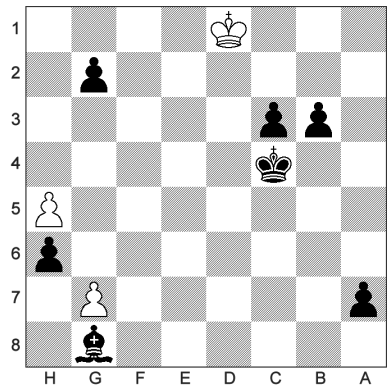

133 - Trait aux blancs

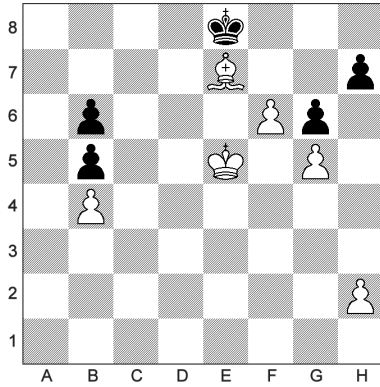

134 - Trait aux noirs

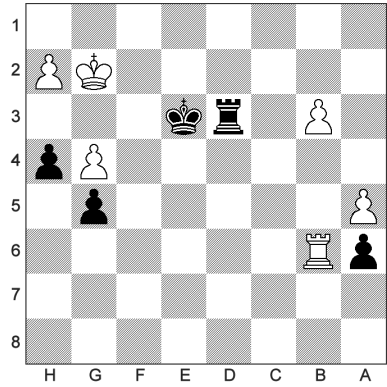

135 - Trait aux blancs

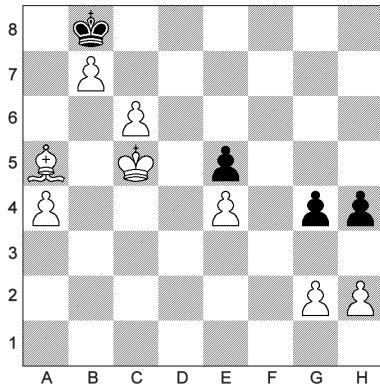

136 - Trait aux noirs

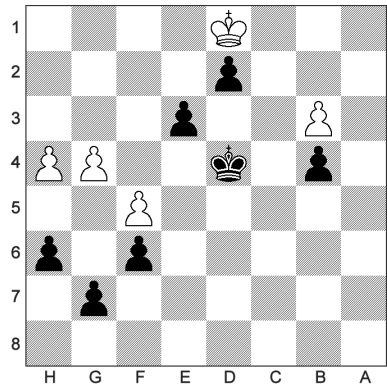

137 - Trait aux blancs

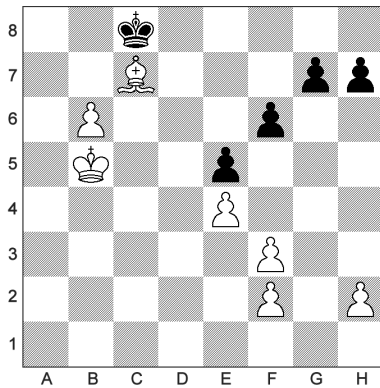

138 - Trait aux noirs

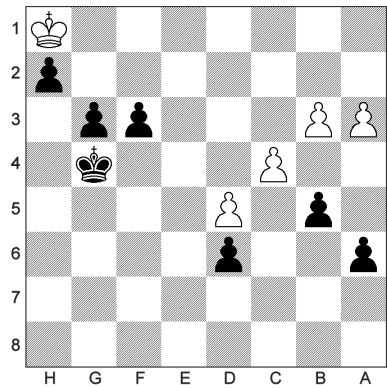

139 - Trait aux blancs

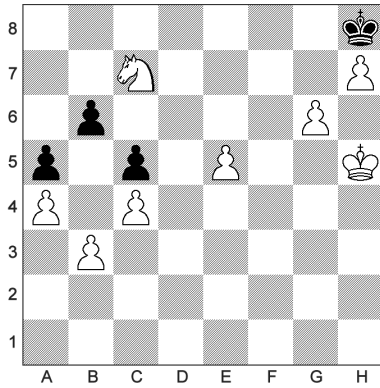

140 - Trait aux noirs

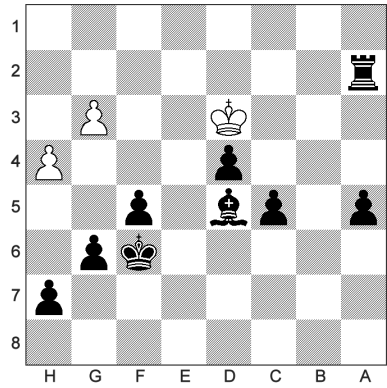

141 - Trait aux blancs

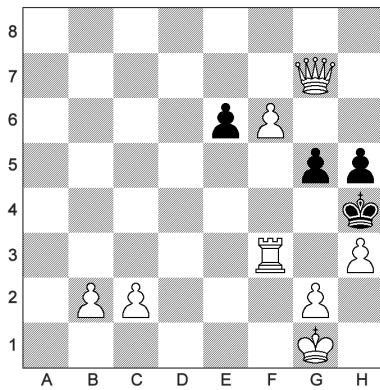

142 - Trait aux noirs

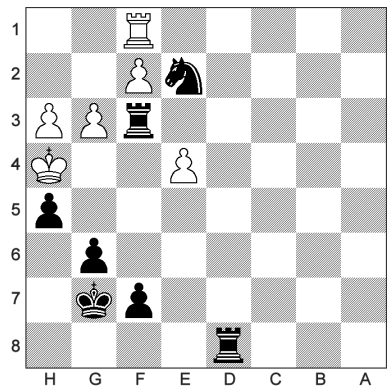

143 - Trait aux blancs

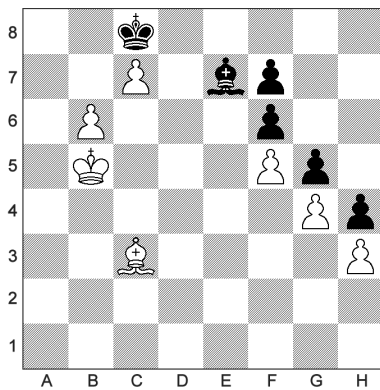

144 - Trait aux noirs

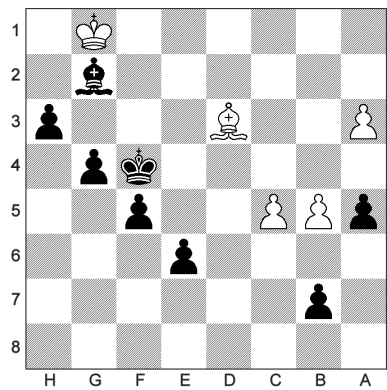

145 - Trait aux blancs

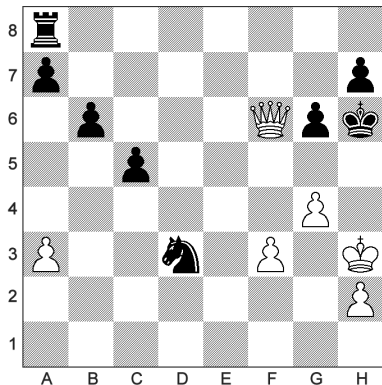

146 - Trait aux noirs

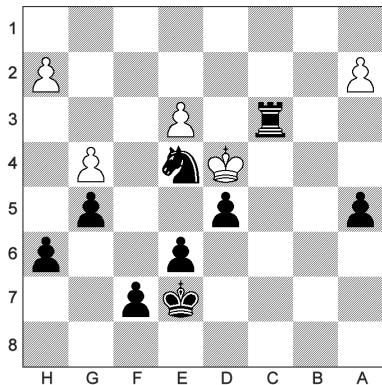

147 - Trait aux blancs

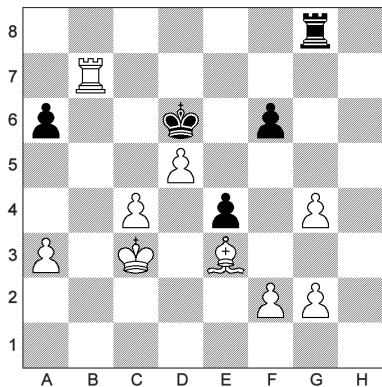

148 - Trait aux noirs

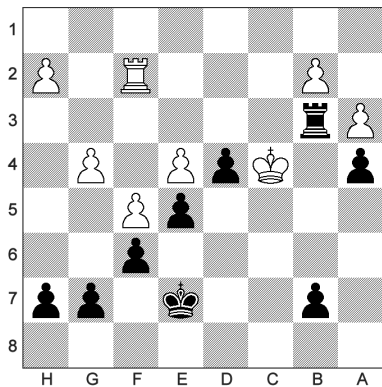

149 - Trait aux blancs

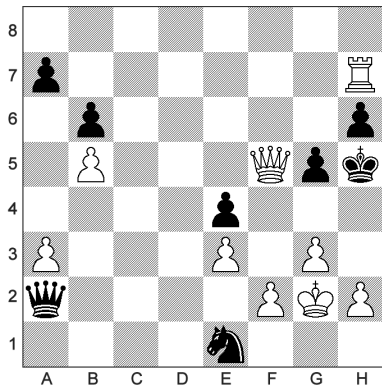

150 - Trait aux noirs

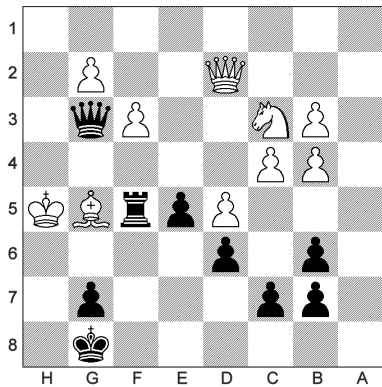

Dame

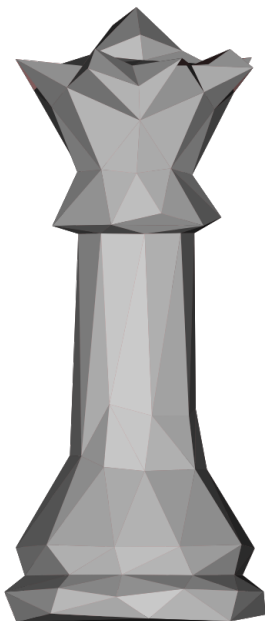

151 - Trait aux blancs

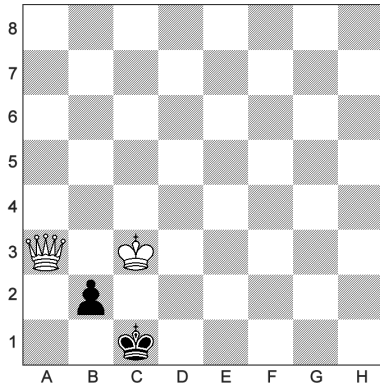

152 - Trait aux noirs

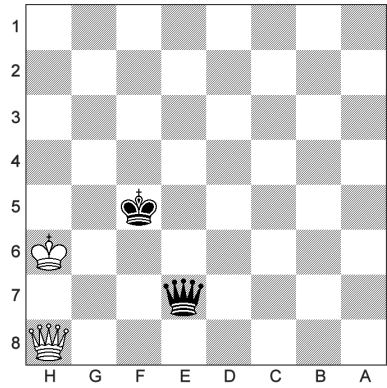

153 - Trait aux blancs

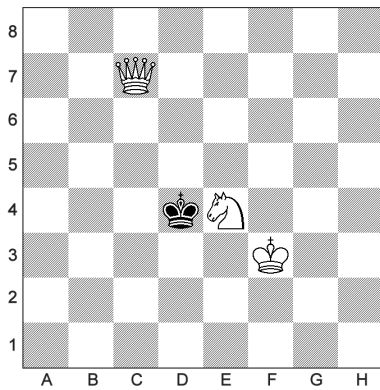

154 - Trait aux noirs

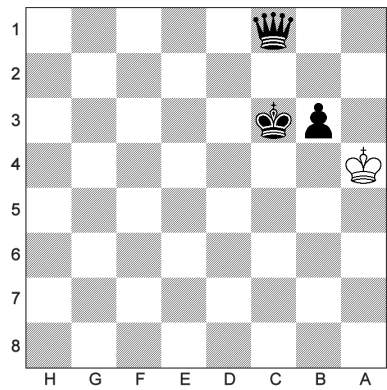

155 - Trait aux blancs

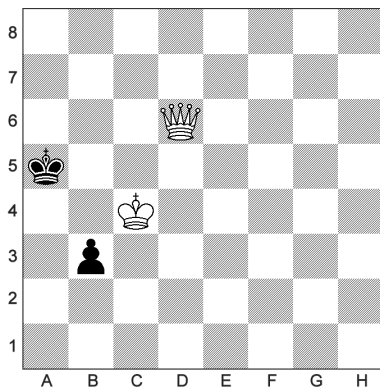

156 - Trait aux noirs

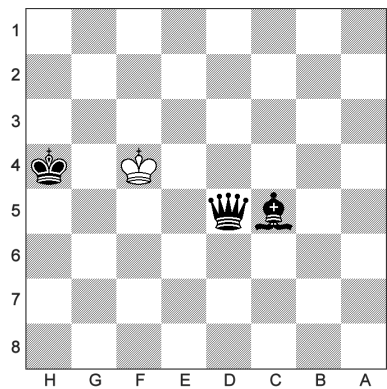

157 - Trait aux blancs

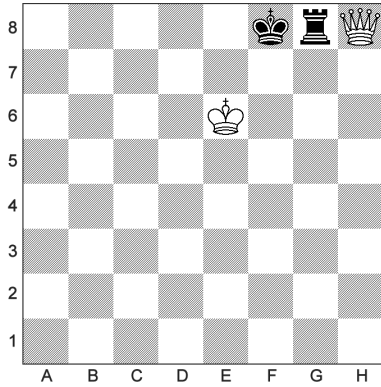

158 - Trait aux noirs

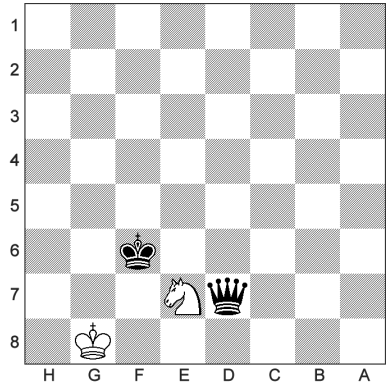

159 - Trait aux blancs

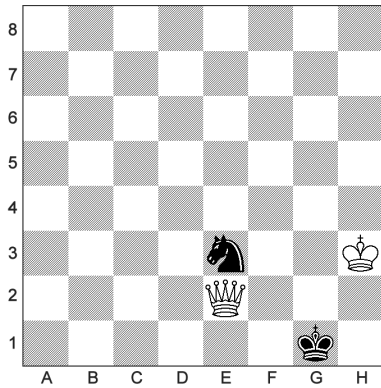

160 - Trait aux noirs

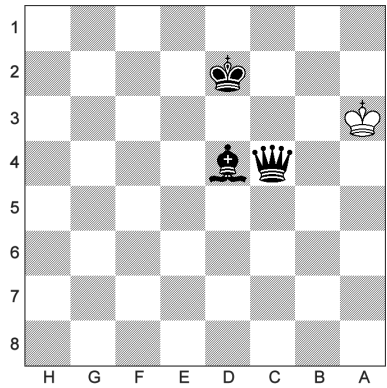

161 - Trait aux blancs

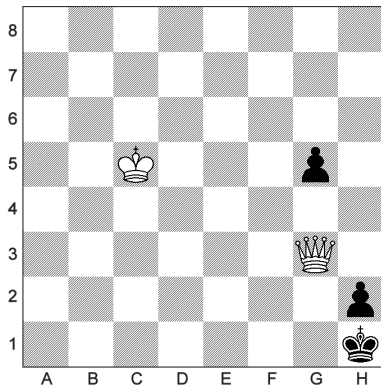

162 - Trait aux noirs

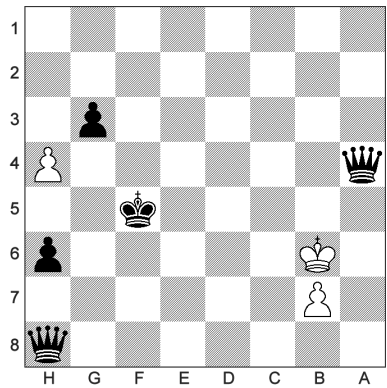

163 - Trait aux blancs

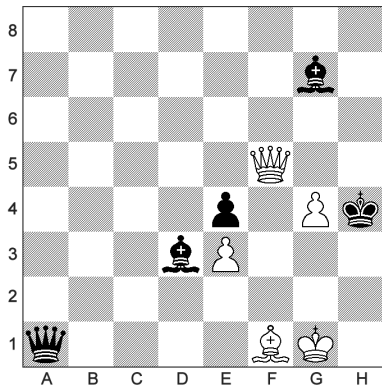

164 - Trait aux noirs

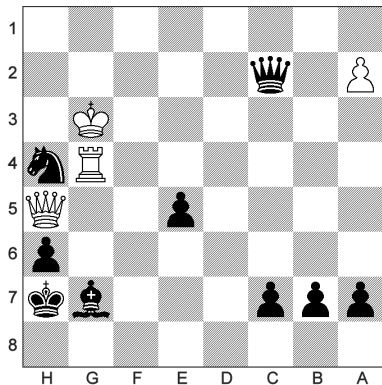

165 - Trait aux blancs

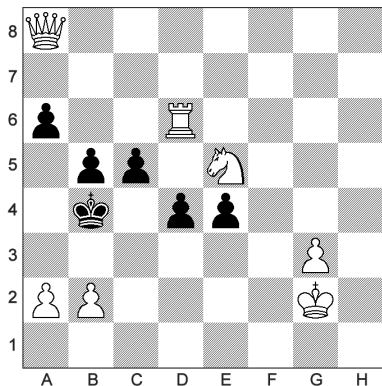

166 - Trait aux noirs

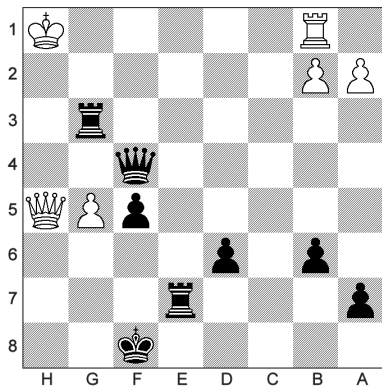

167 - Trait aux blancs

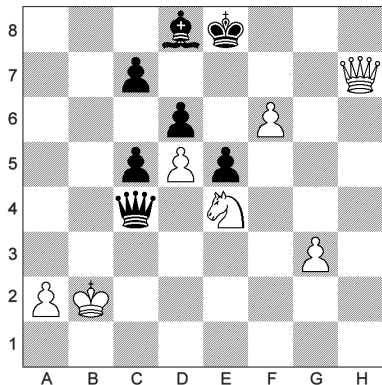

168 - Trait aux noirs

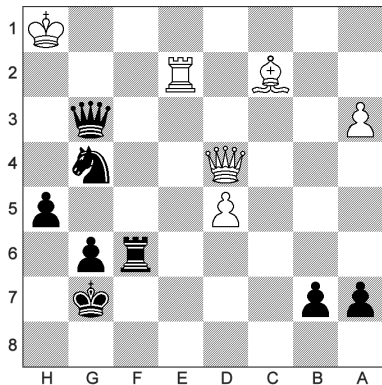

169 - Trait aux blancs

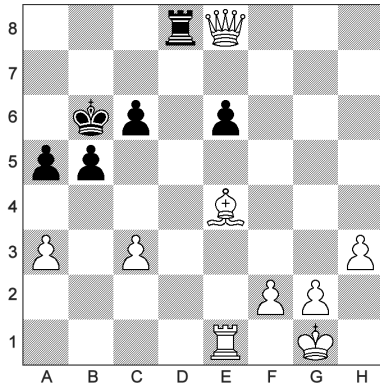

170 - Trait aux noirs

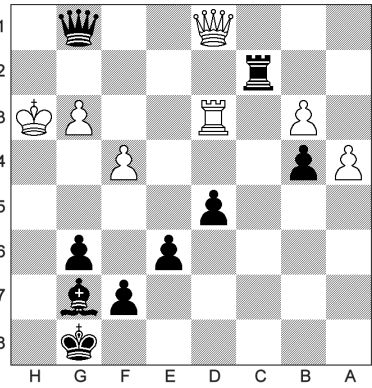

171 - Trait aux blancs

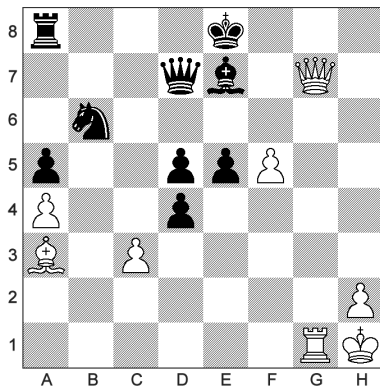

172 - Trait aux noirs

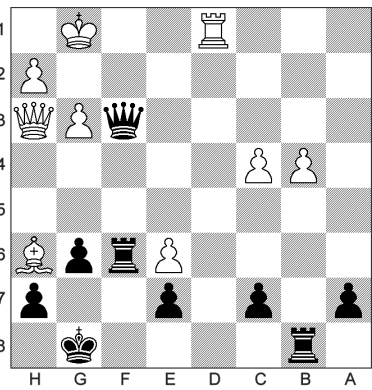

173 - Trait aux blancs

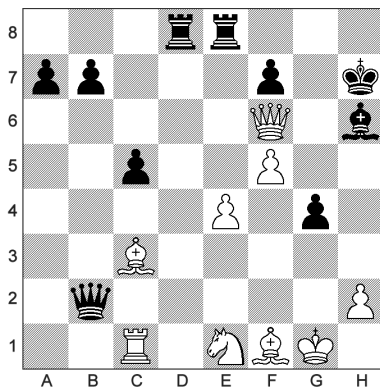

174 - Trait aux noirs

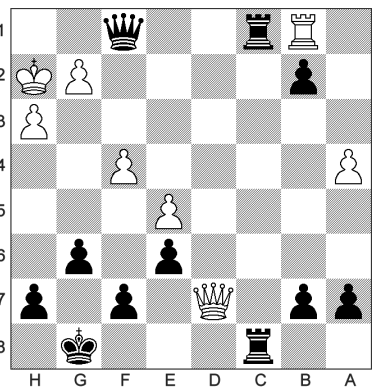

175 - Trait aux blancs

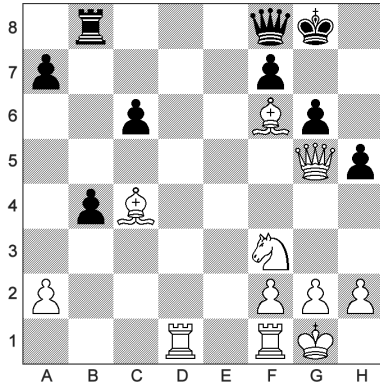

176 - Trait aux noirs

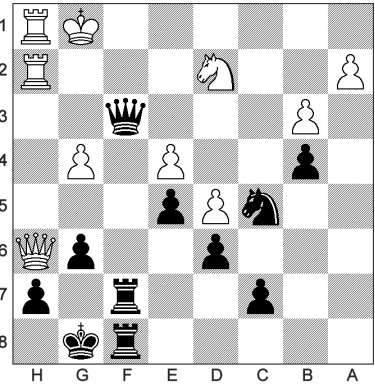

177 - Trait aux blancs

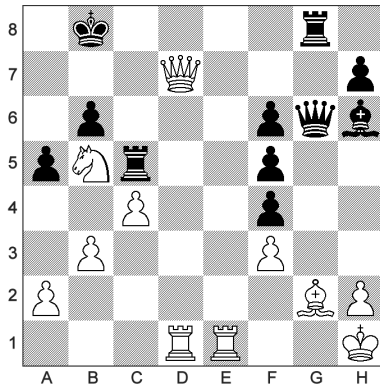

178 - Trait aux noirs

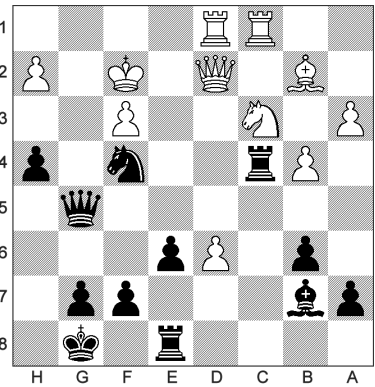

179 - Trait aux blancs

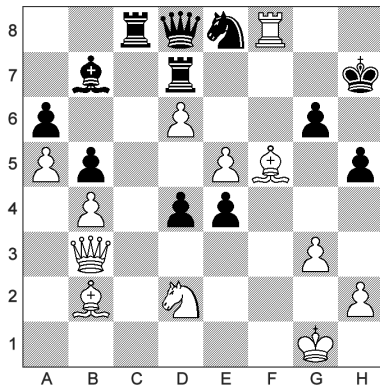

180 - Trait aux noirs

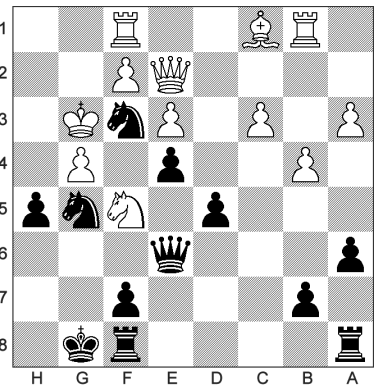

Dame et Tour

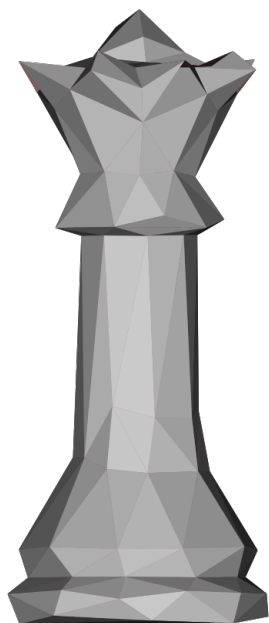

181 - Trait aux blancs

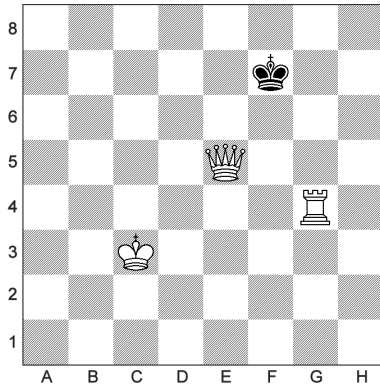

182 - Trait aux noirs

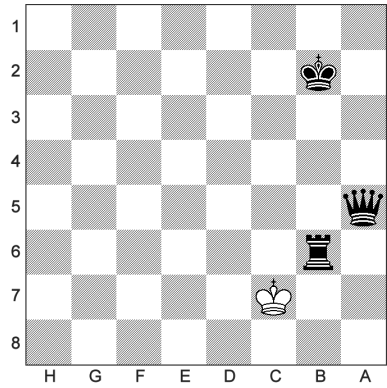

183 - Trait aux blancs

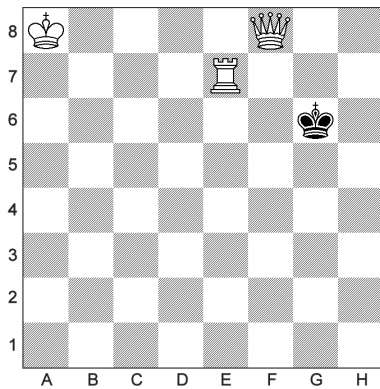

184 - Trait aux noirs

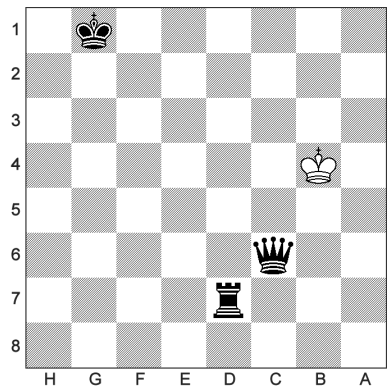

185 - Trait aux blancs

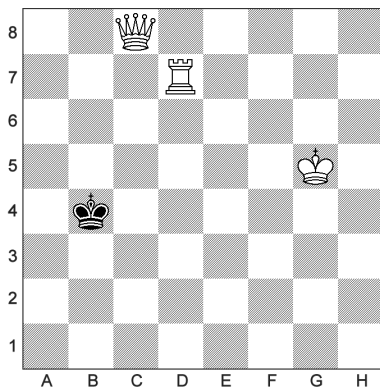

186 - Trait aux noirs

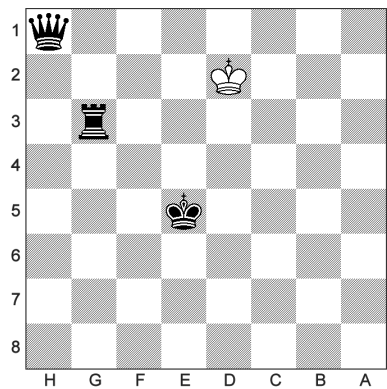

187 - Trait aux blancs

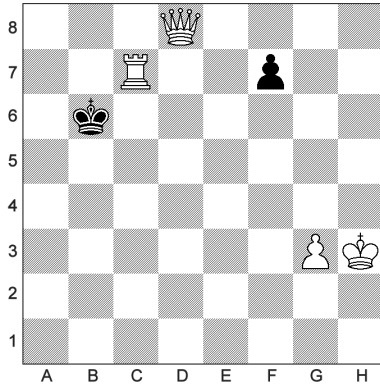

188 - Trait aux noirs

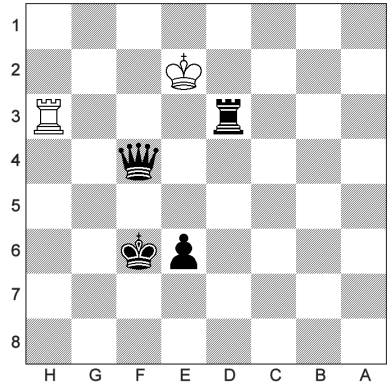

189 - Trait aux blancs

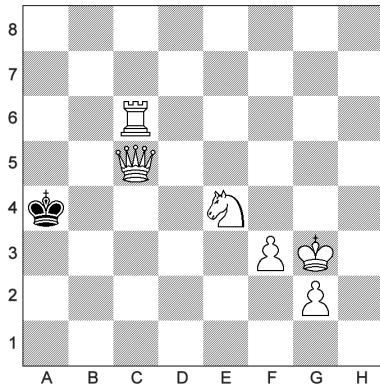

190 - Trait aux noirs

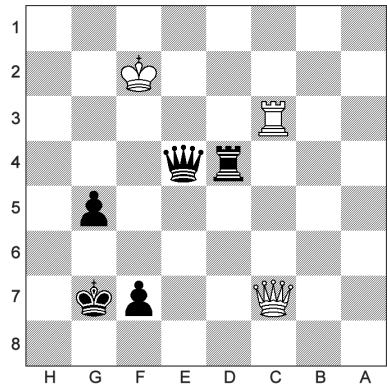

191 - Trait aux blancs

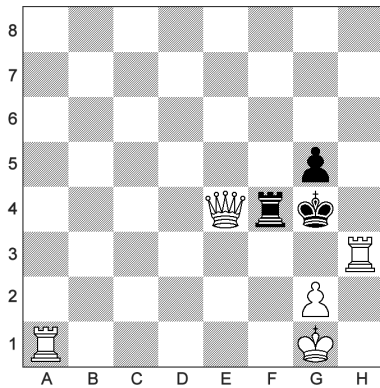

192 - Trait aux noirs

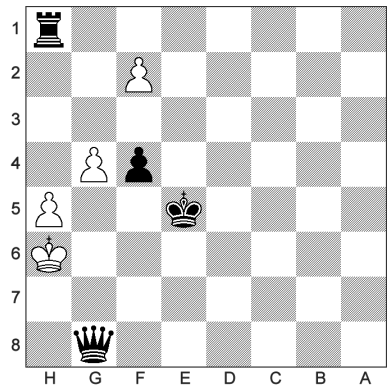

193 - Trait aux blancs

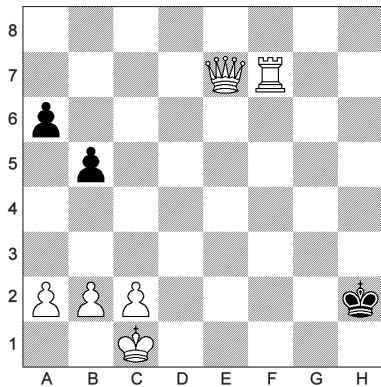

194 - Trait aux noirs

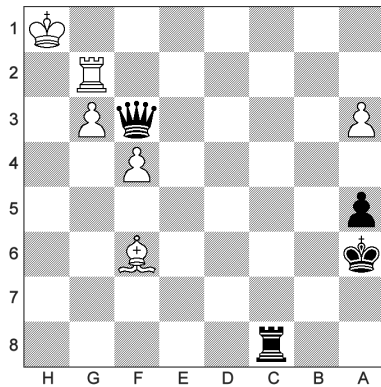

195 - Trait aux blancs

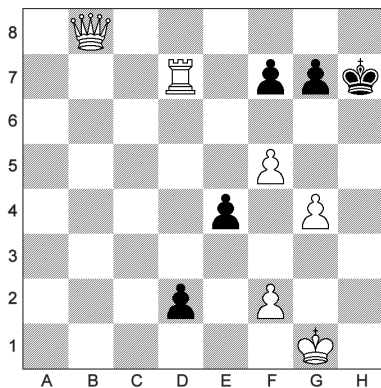

196 - Trait aux noirs

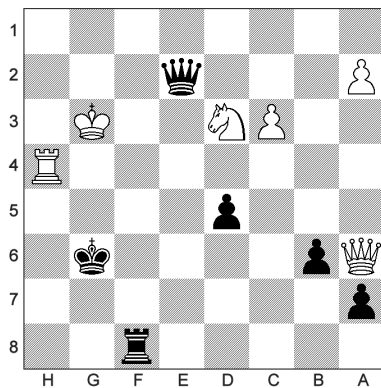

197 - Trait aux blancs

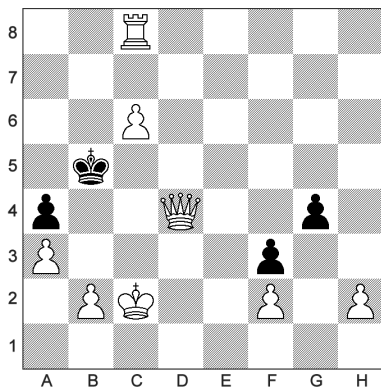

198 - Trait aux noirs

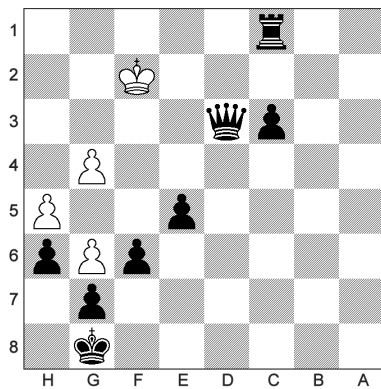

199 - Trait aux blancs

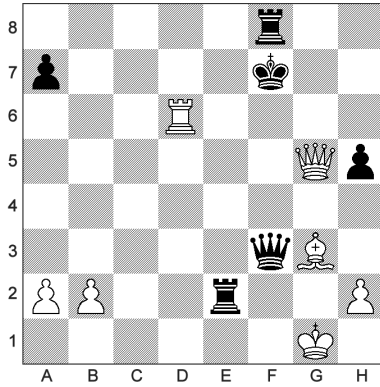

200 - Trait aux noirs

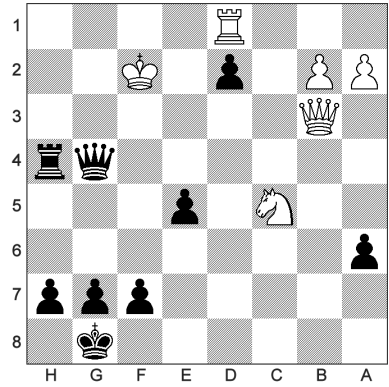

201 - Trait aux blancs

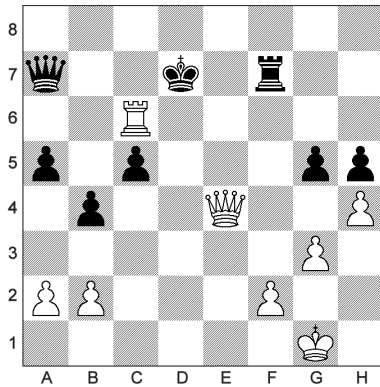

202 - Trait aux noirs

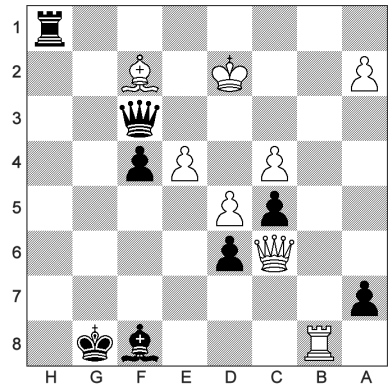

203 - Trait aux blancs

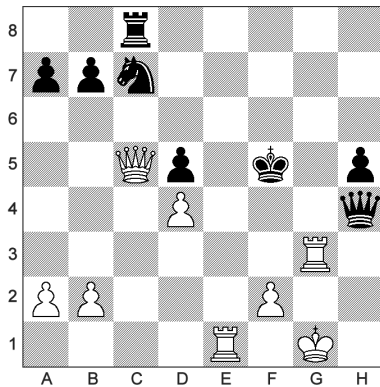

204 - Trait aux noirs

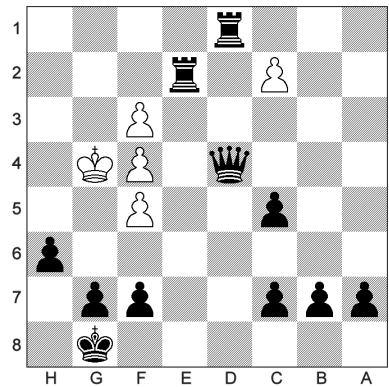

205 - Trait aux blancs

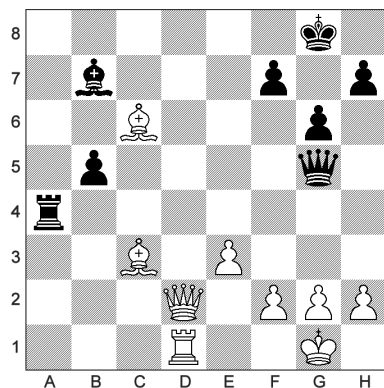

206 - Trait aux noirs

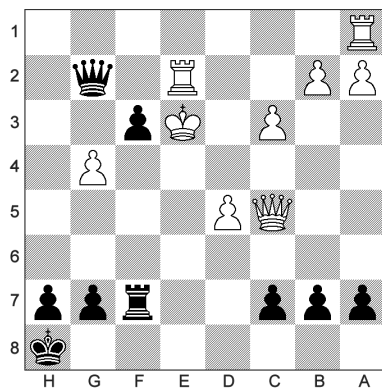

207 - Trait aux blancs

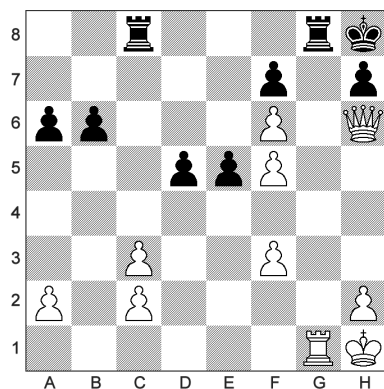

208 - Trait aux noirs

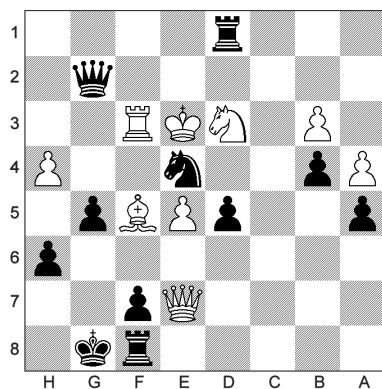

209 - Trait aux blancs

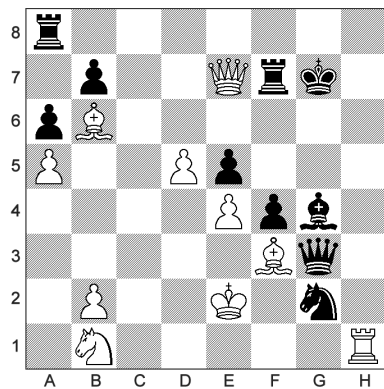

210 - Trait aux noirs

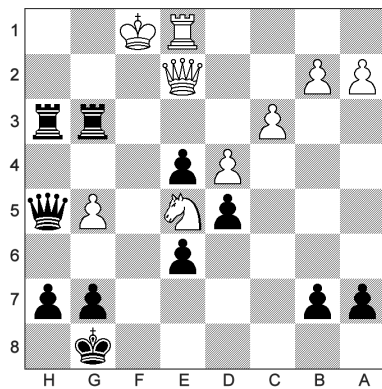

Dame et Fou

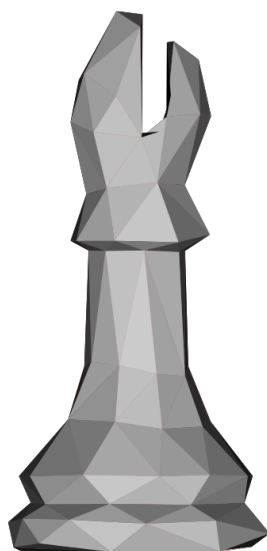
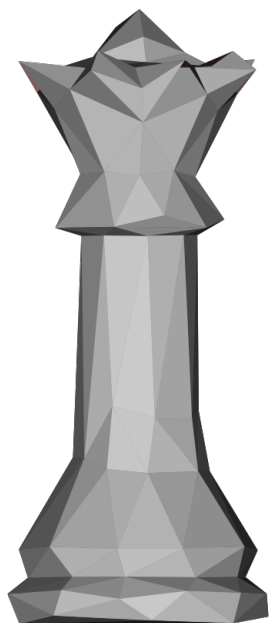

211 - Trait aux blancs

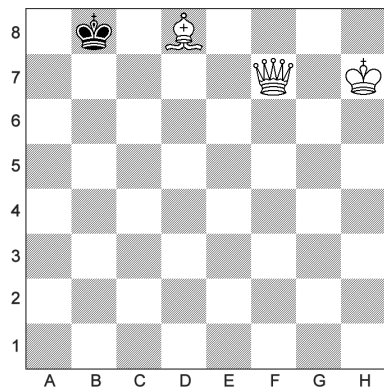

212 - Trait aux noirs

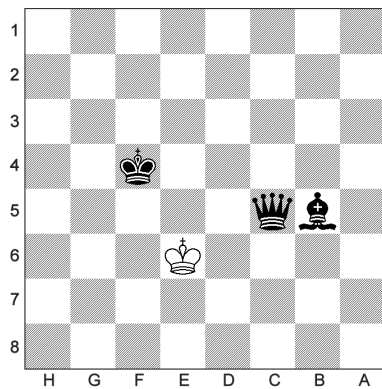

213 - Trait aux blancs

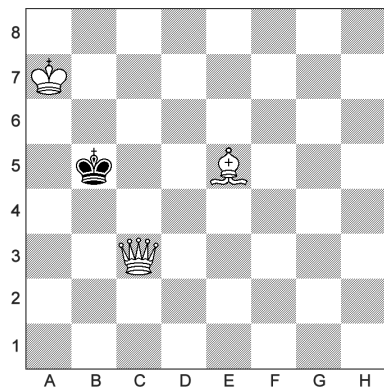

214 - Trait aux noirs

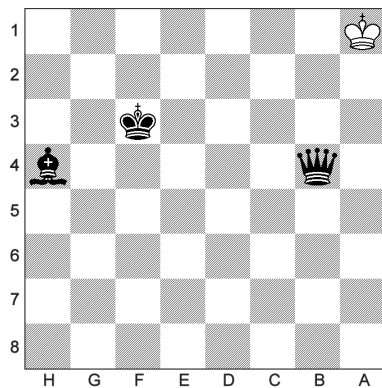

215 - Trait aux blancs

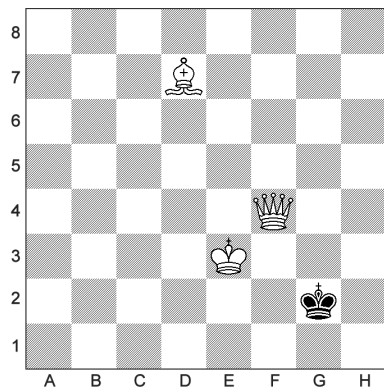

216 - Trait aux noirs

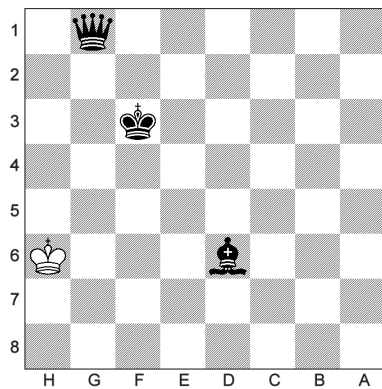

217 - Trait aux blancs

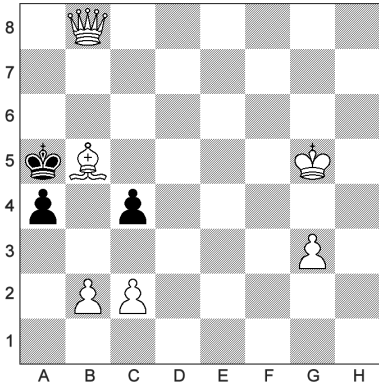

218 - Trait aux noirs

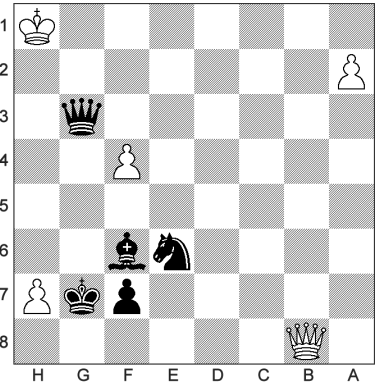

219 - Trait aux blancs

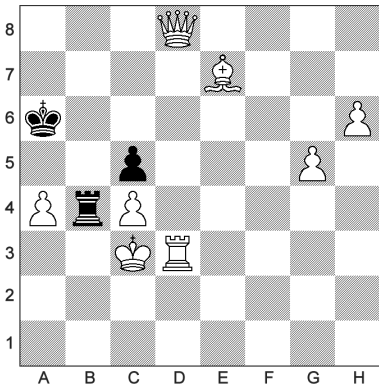

220 - Trait aux noirs

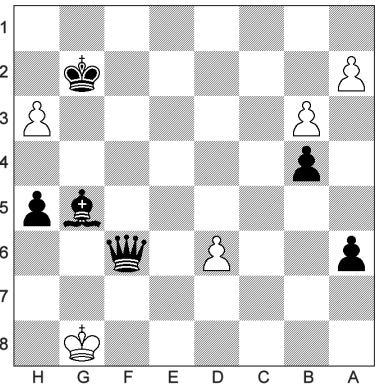

221 - Trait aux blancs

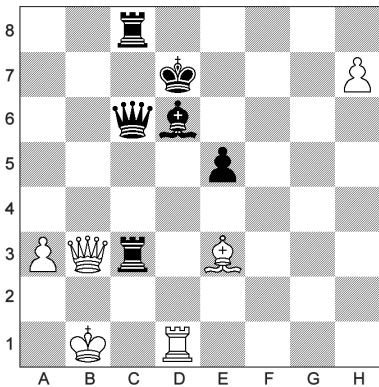

222 - Trait aux noirs

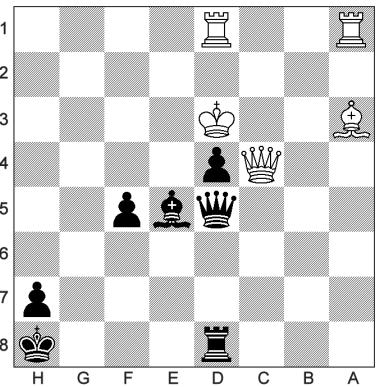

223 - Trait aux blancs

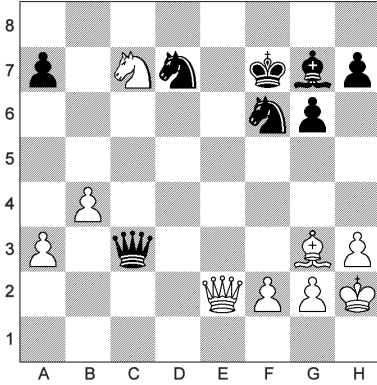

224 - Trait aux noirs

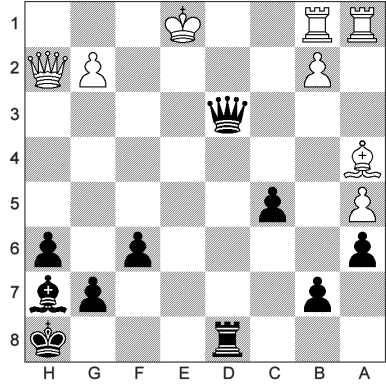

225 - Trait aux blancs

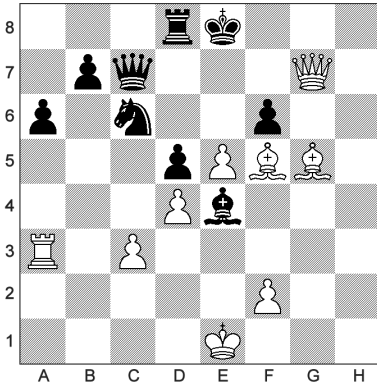

226 - Trait aux noirs

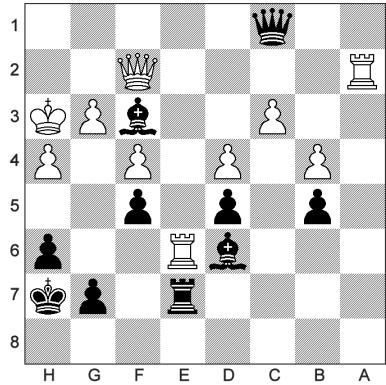

227 - Trait aux blancs

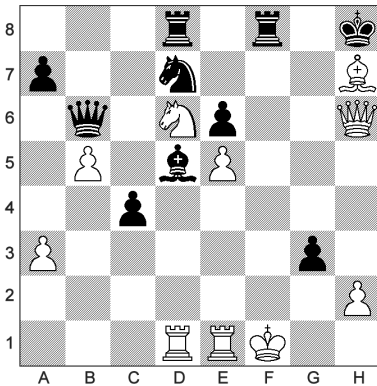

228 - Trait aux noirs

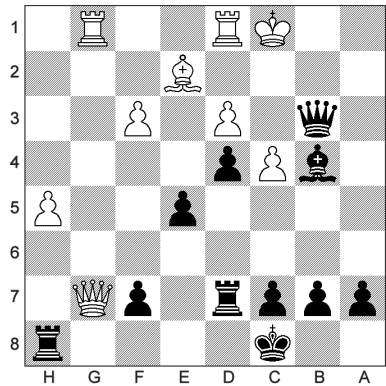

229 - Trait aux blancs

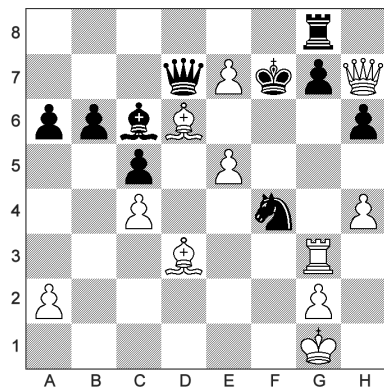

230 - Trait aux noirs

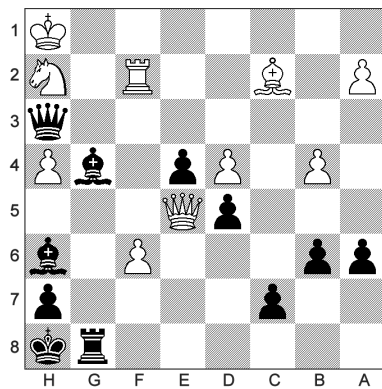

231 - Trait aux blancs

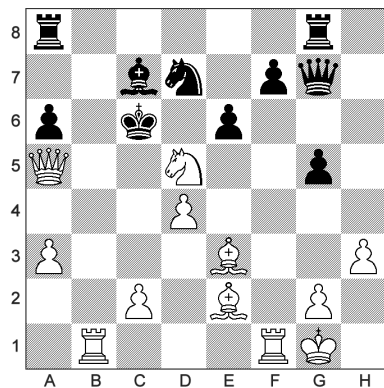

232 - Trait aux noirs

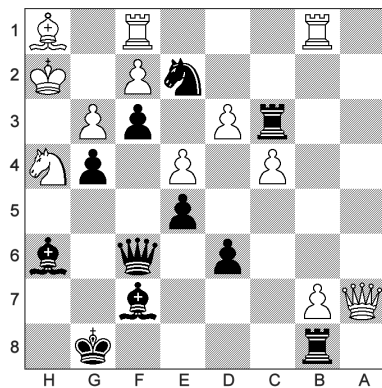

233 - Trait aux blancs

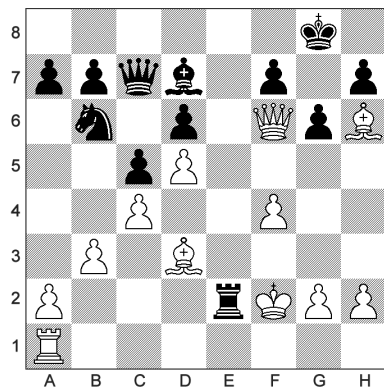

234 - Trait aux noirs

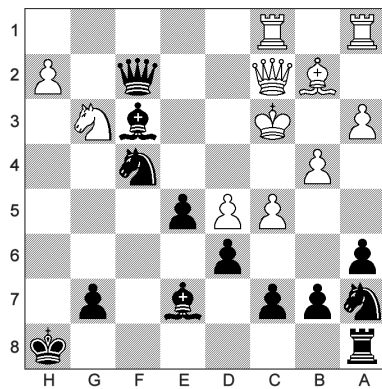

235 - Trait aux blancs

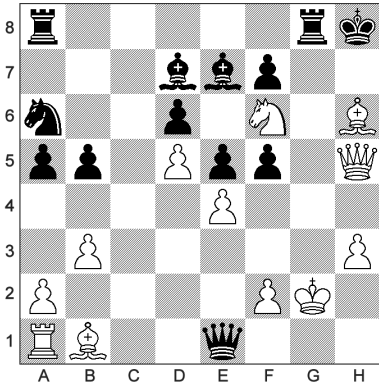

236 - Trait aux noirs

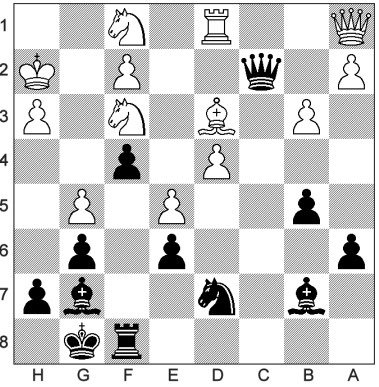

237 - Trait aux blancs

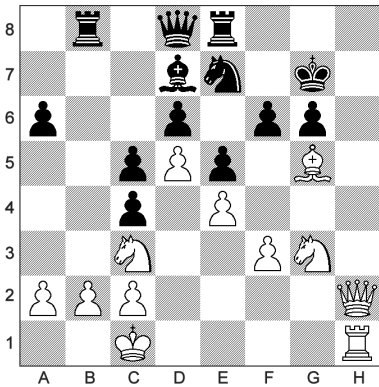

238 - Trait aux noirs

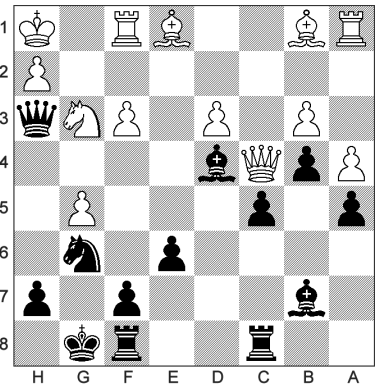

239 - Trait aux blancs

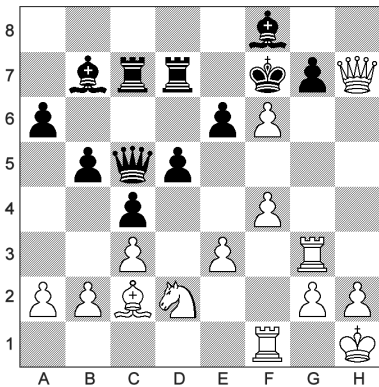

240 - Trait aux noirs

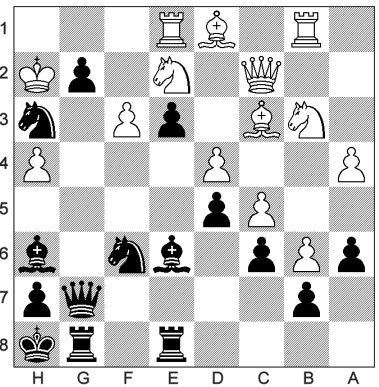

Dame et Cavalier

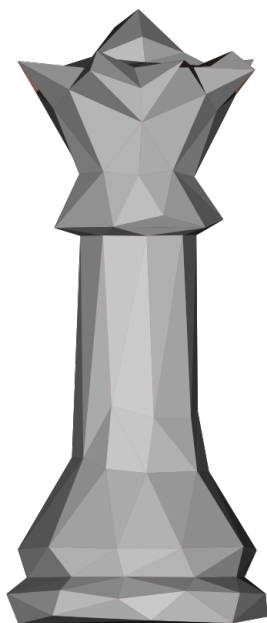

241 - Trait aux blancs

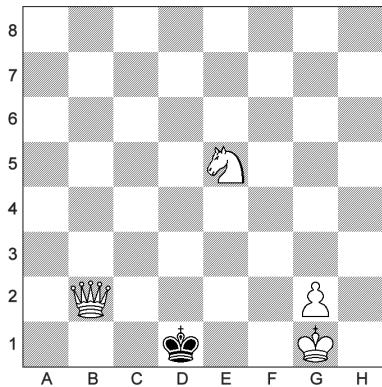

242 - Trait aux noirs

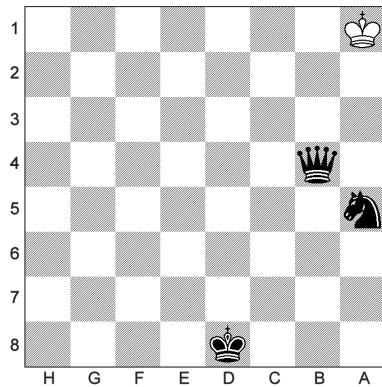

243 - Trait aux blancs

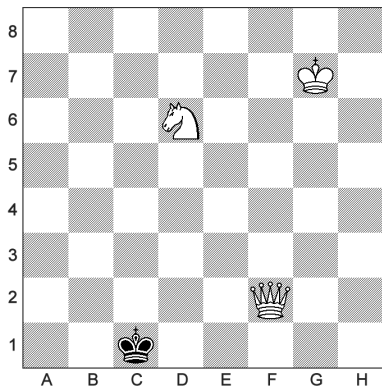

244 - Trait aux noirs

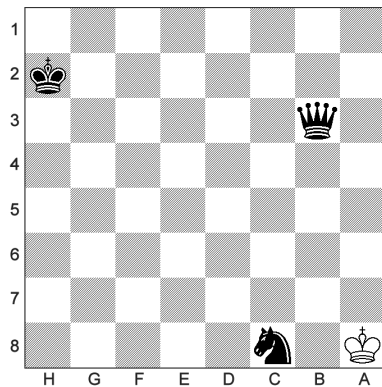

245 - Trait aux blancs

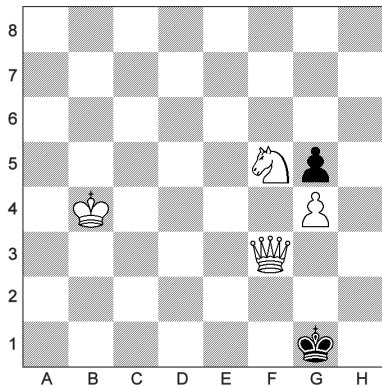

246 - Trait aux noirs

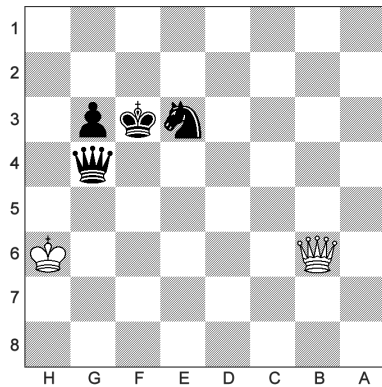

247 - Trait aux blancs

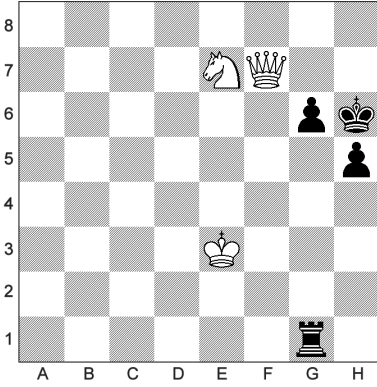

248 - Trait aux noirs

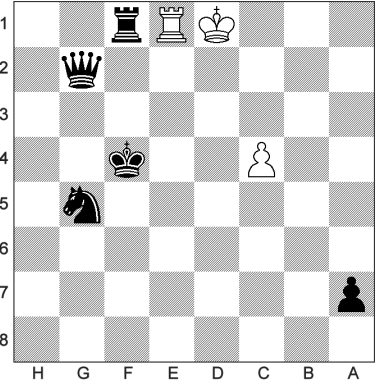

249 - Trait aux blancs

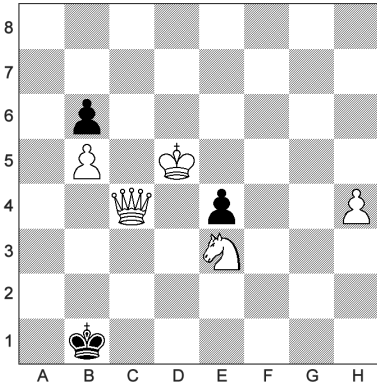

250 - Trait aux noirs

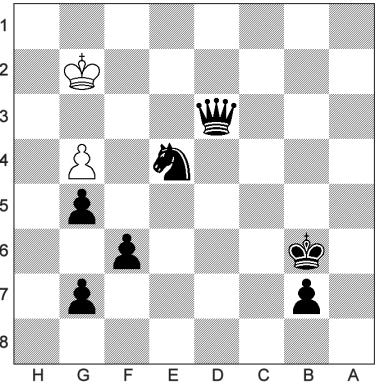

251 - Trait aux blancs

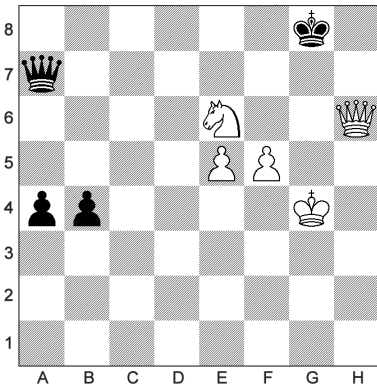

252 - Trait aux noirs

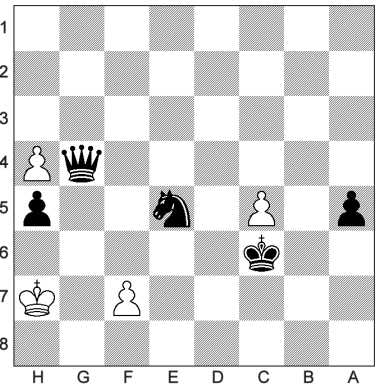

253 - Trait aux blancs

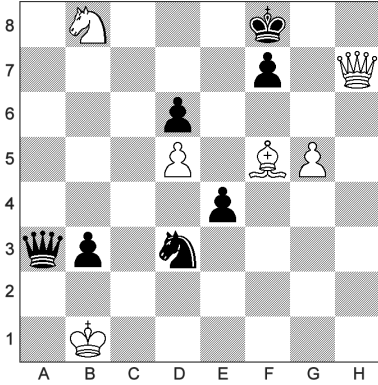

254 - Trait aux noirs

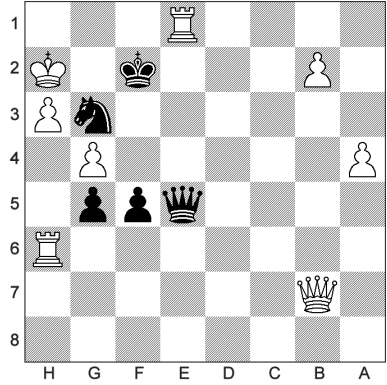

255 - Trait aux blancs

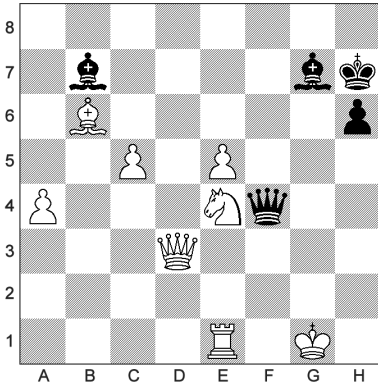

256 - Trait aux noirs

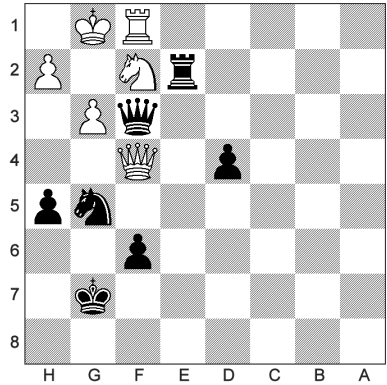

257 - Trait aux blancs

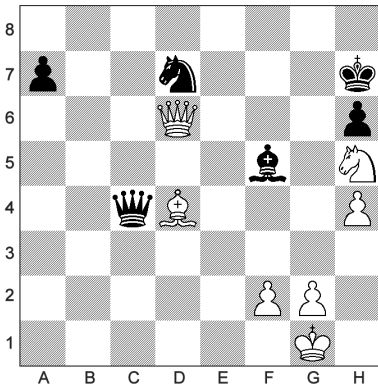

258 - Trait aux noirs

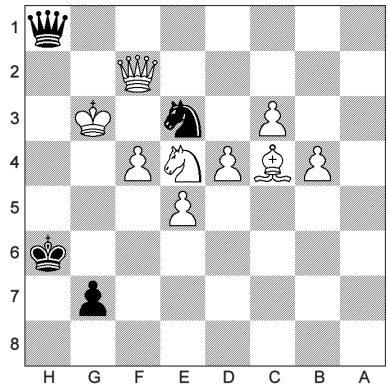

259 - Trait aux blancs

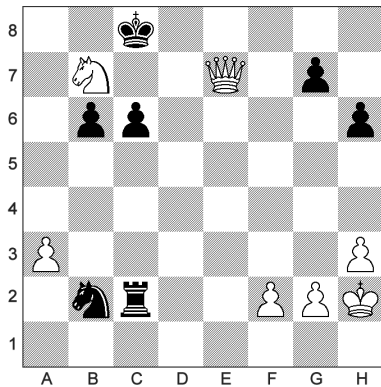

260 - Trait aux noirs

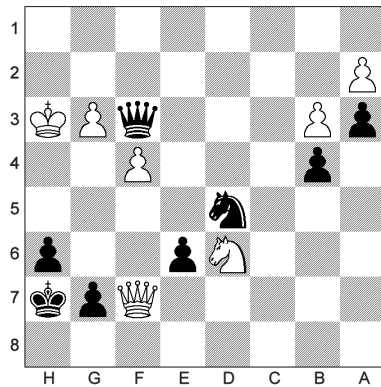

261 - Trait aux blancs

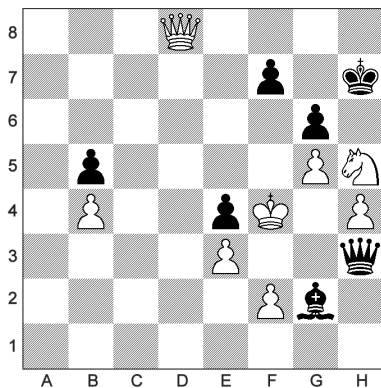

262 - Trait aux noirs

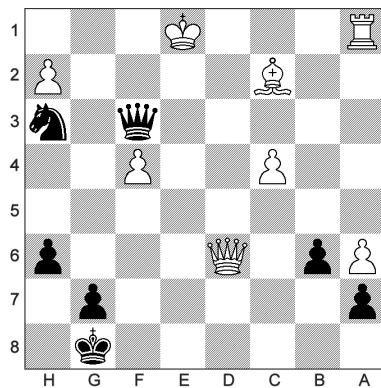

263 - Trait aux blancs

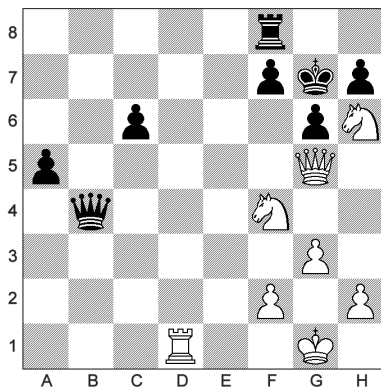

264 - Trait aux noirs

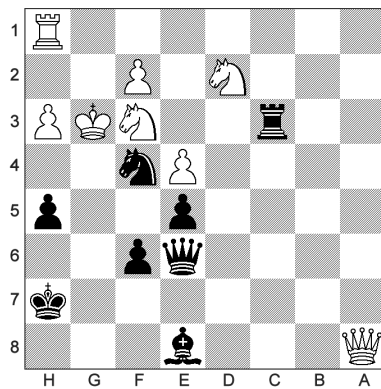

265 - Trait aux blancs

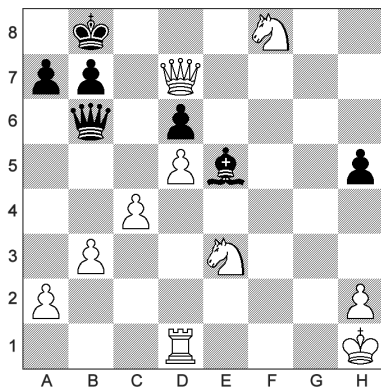

266 - Trait aux noirs

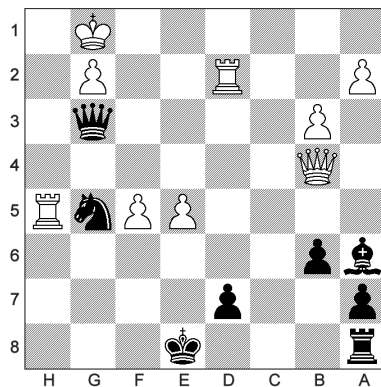

267 - Trait aux blancs

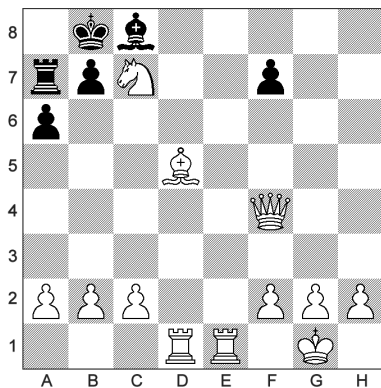

268 - Trait aux noirs

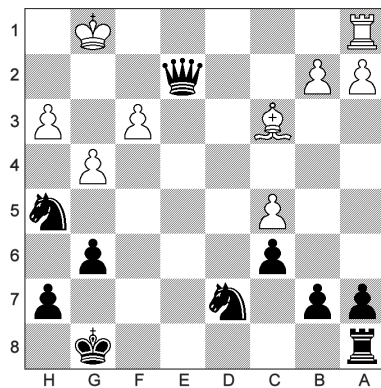

269 - Trait aux blancs

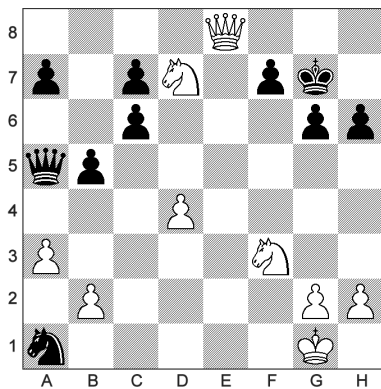

270 - Trait aux noirs

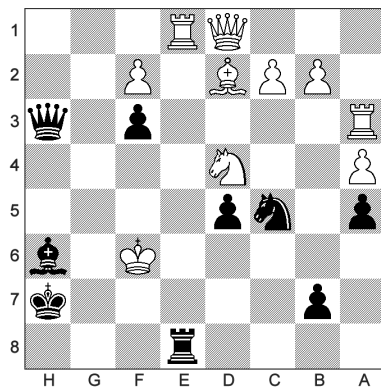

Dame et Pion

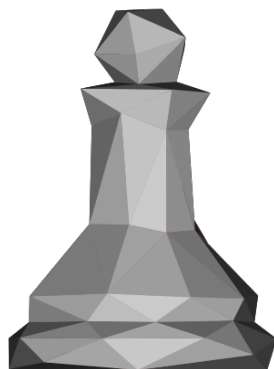
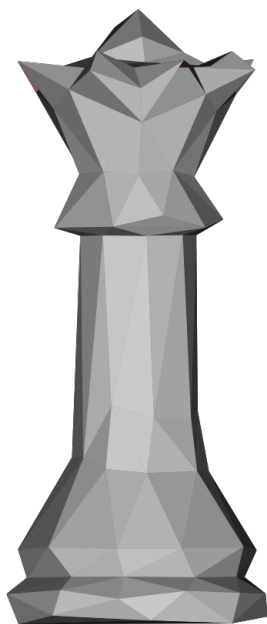

271 - Trait aux blancs

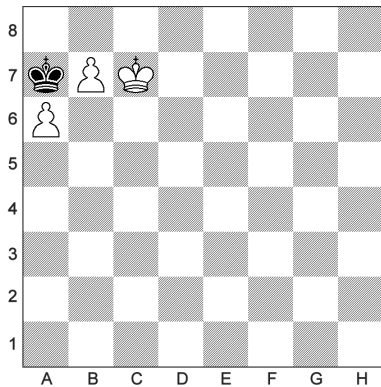

272 - Trait aux noirs

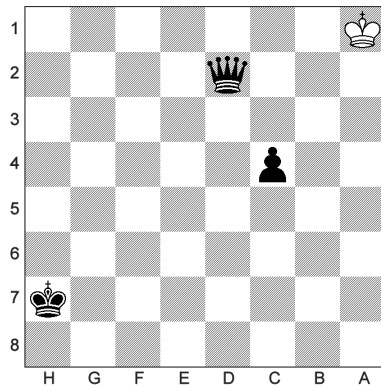

273 - Trait aux blancs

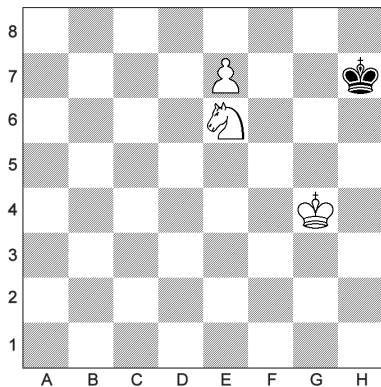

274 - Trait aux noirs

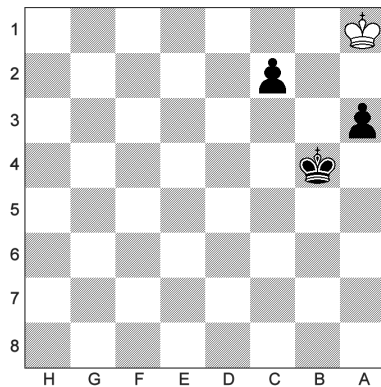

275 - Trait aux blancs

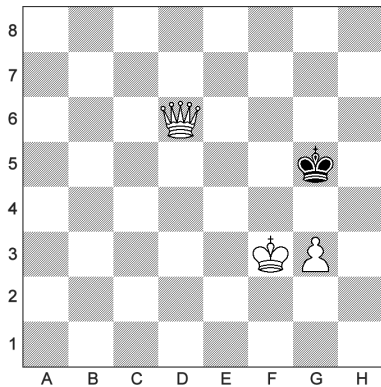

276 - Trait aux noirs

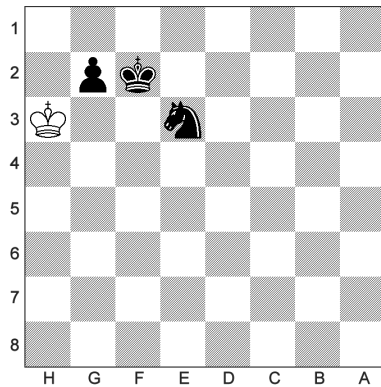

277 - Trait aux blancs

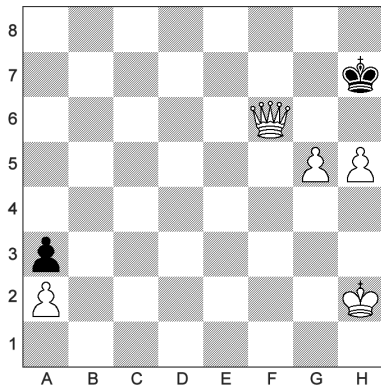

278 - Trait aux noirs

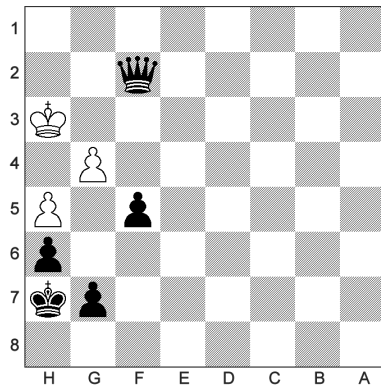

279 - Trait aux blancs

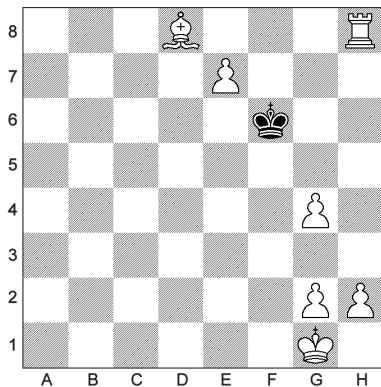

280 - Trait aux noirs

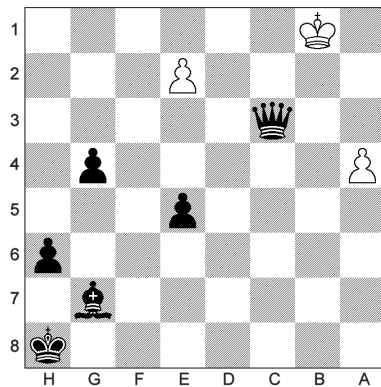

281 - Trait aux blancs

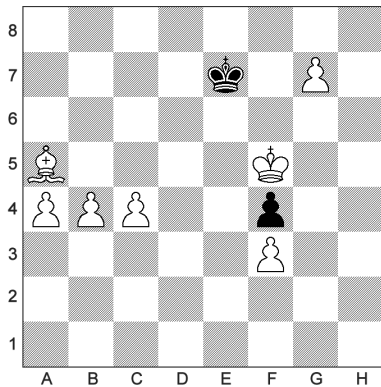

282 - Trait aux noirs

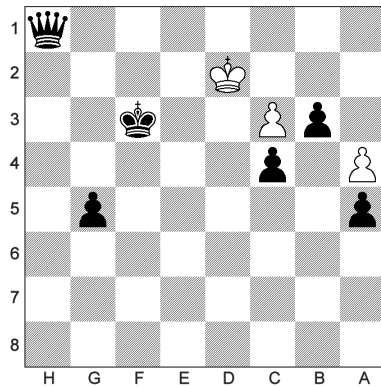

283 - Trait aux blancs

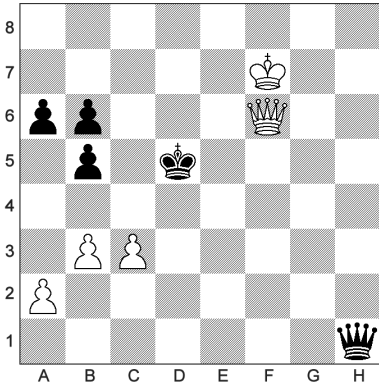

284 - Trait aux noirs

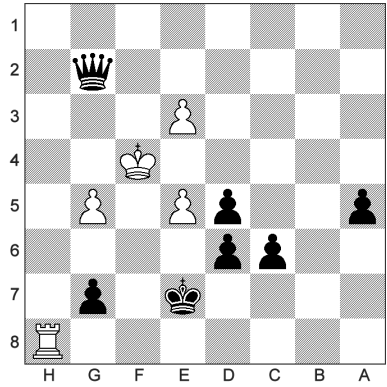

285 - Trait aux blancs

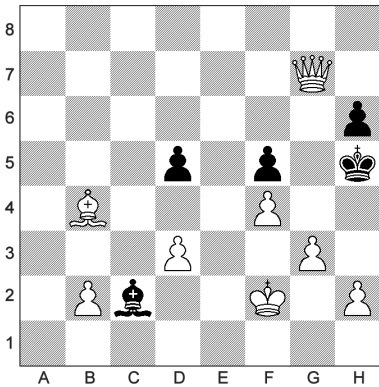

286 - Trait aux noirs

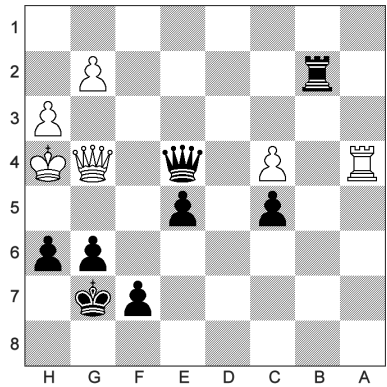

287 - Trait aux blancs

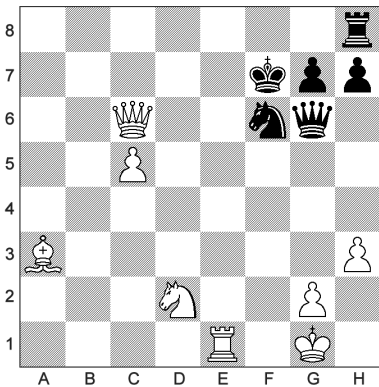

288 - Trait aux noirs

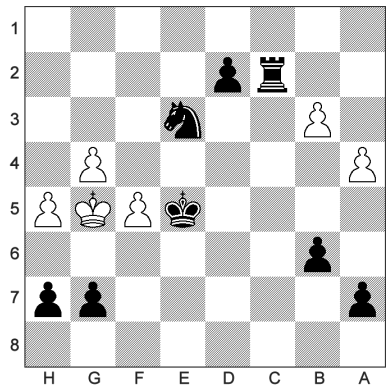

289 - Trait aux blancs

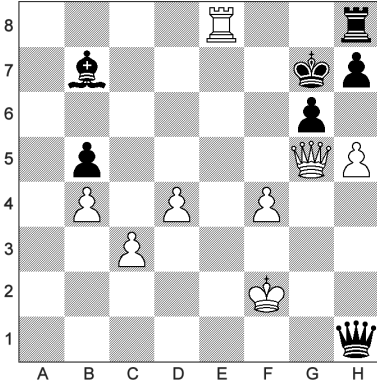

290 - Trait aux noirs

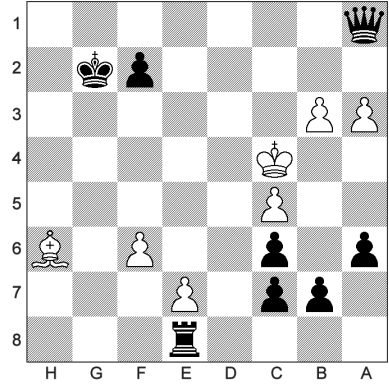

291 - Trait aux blancs

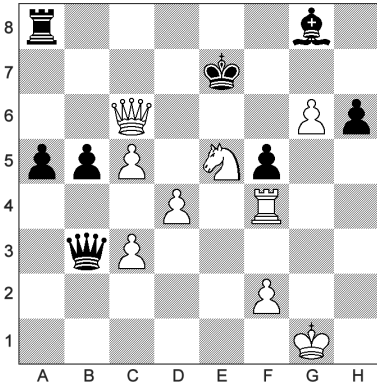

292 - Trait aux noirs

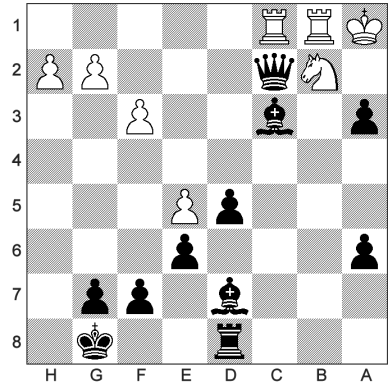

293 - Trait aux blancs

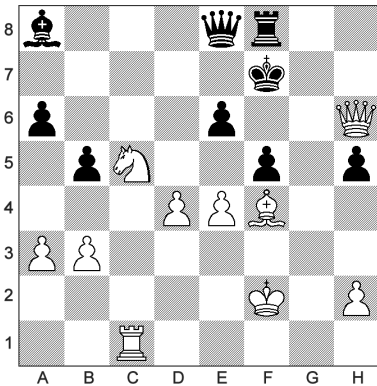

294 - Trait aux noirs

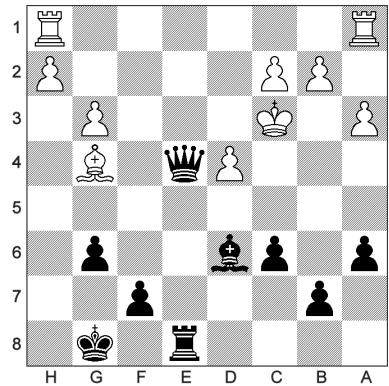

295 - Trait aux blancs

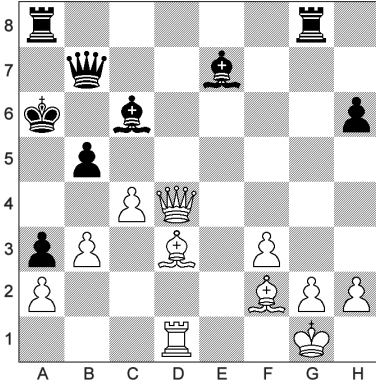

296 - Trait aux noirs

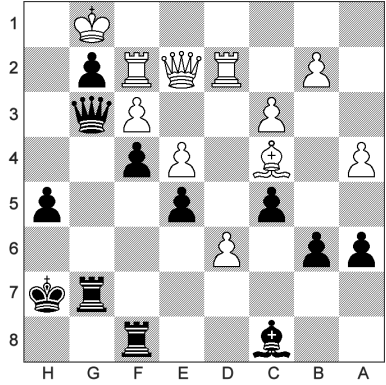

297 - Trait aux blancs

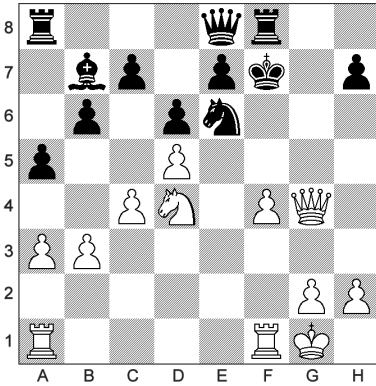

298 - Trait aux noirs

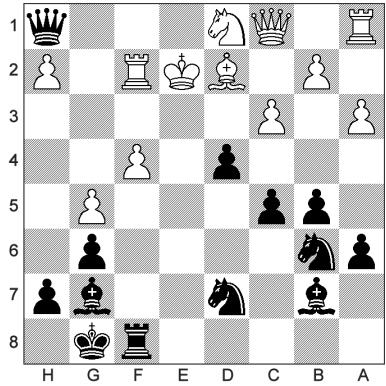

299 - Trait aux blancs

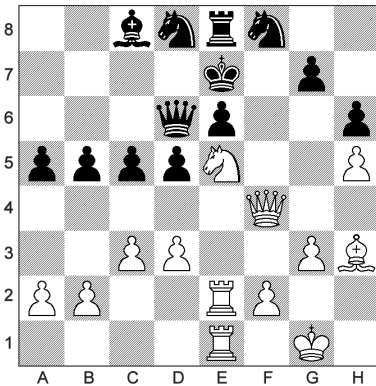

300 - Trait aux noirs

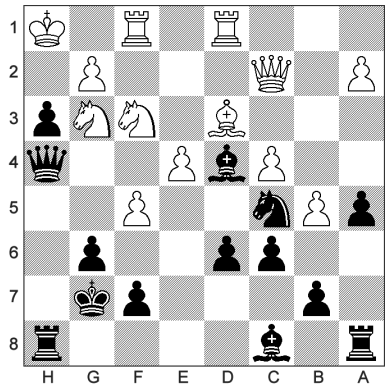

Tour

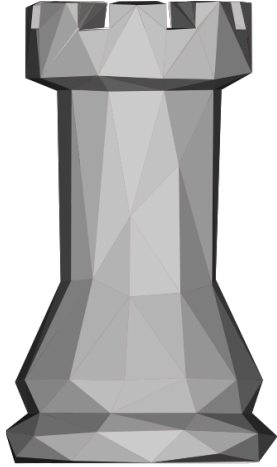

301 - Trait aux blancs

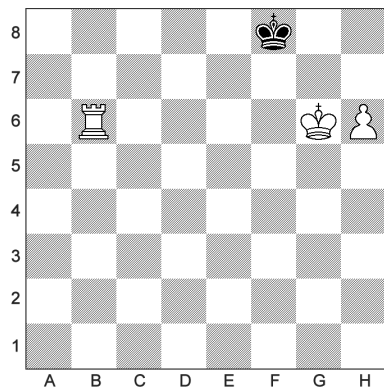

302 - Trait aux noirs

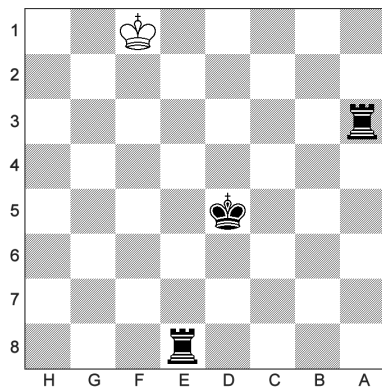

303 - Trait aux blancs

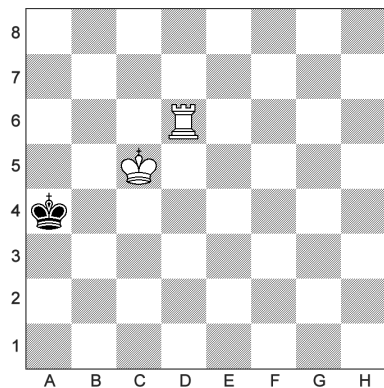

304 - Trait aux noirs

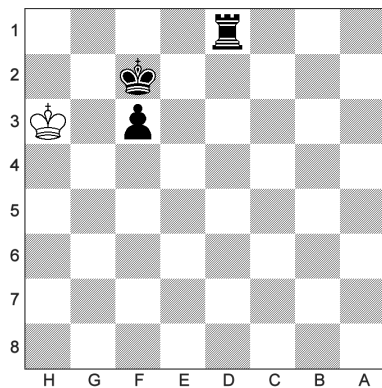

305 - Trait aux blancs

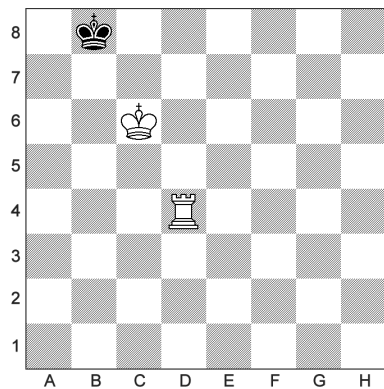

306 - Trait aux noirs

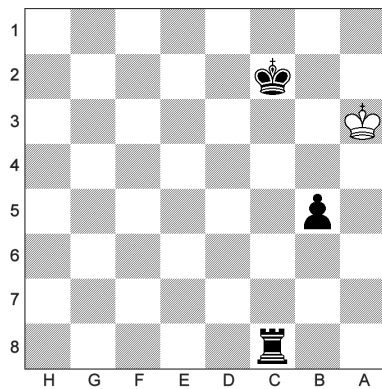

307 - Trait aux blancs

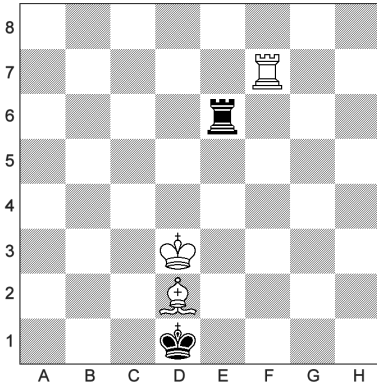

308 - Trait aux noirs

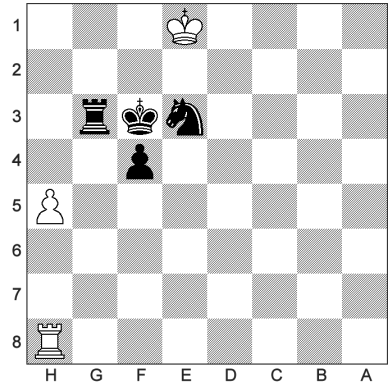

309 - Trait aux blancs

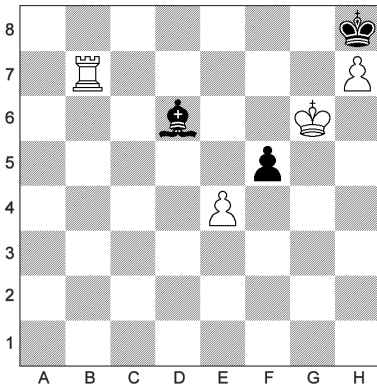

310 - Trait aux noirs

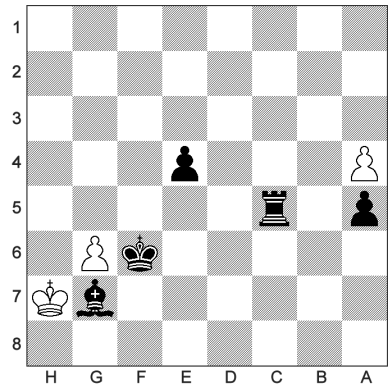

311 - Trait aux blancs

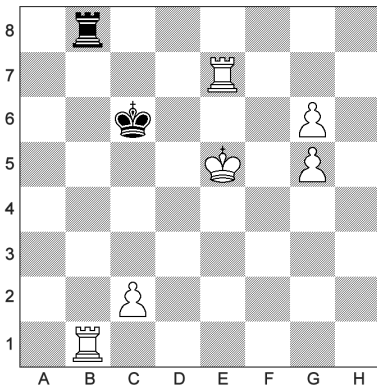

312 - Trait aux noirs

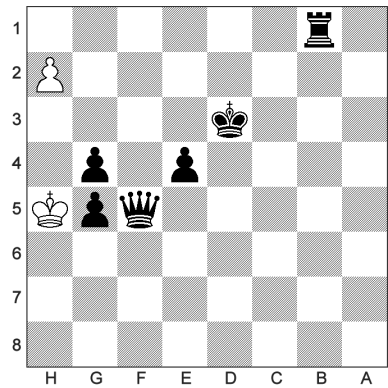

313 - Trait aux blancs

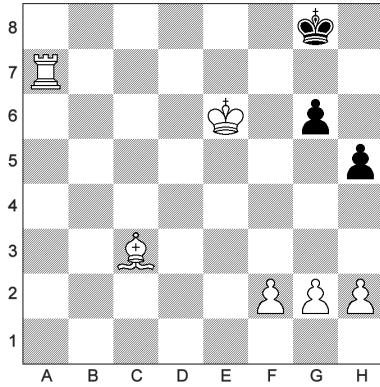

314 - Trait aux noirs

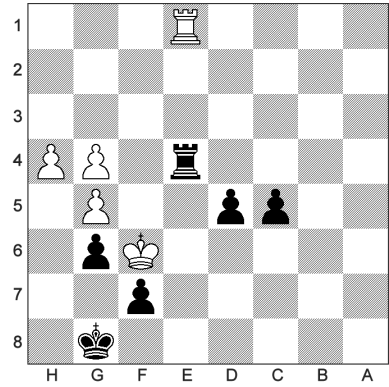

315 - Trait aux blancs

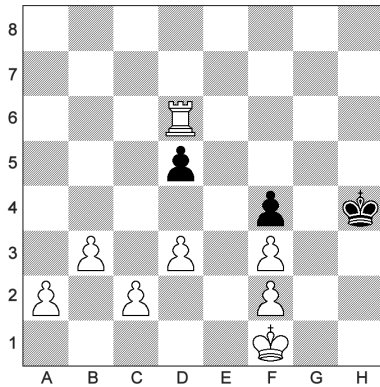

316 - Trait aux noirs

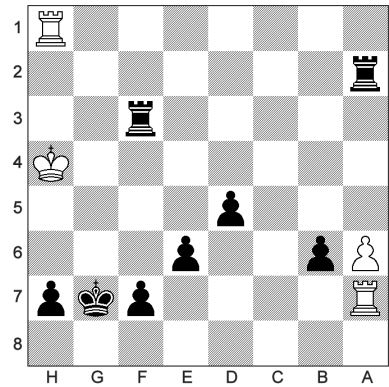

317 - Trait aux blancs

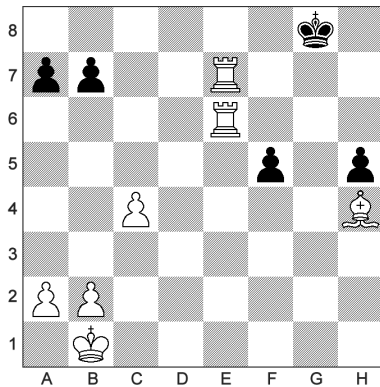

318 - Trait aux noirs

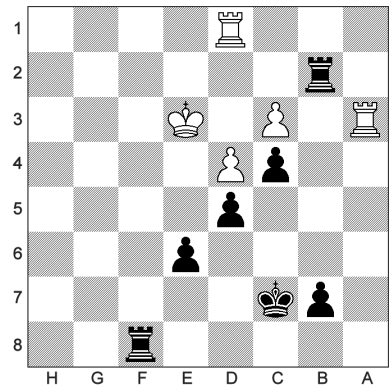

319 - Trait aux blancs

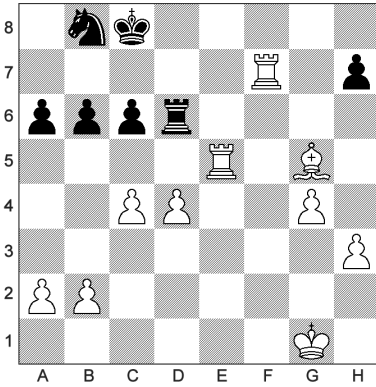

320 - Trait aux noirs

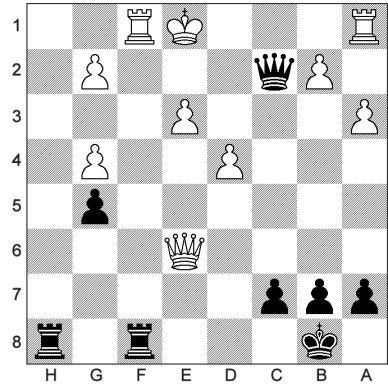

321 - Trait aux blancs

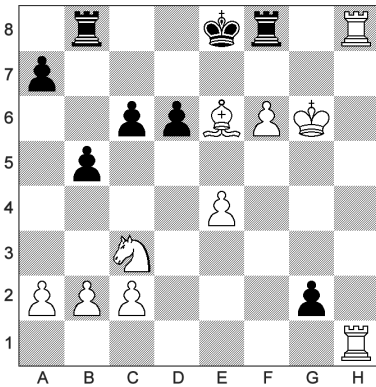

322 - Trait aux noirs

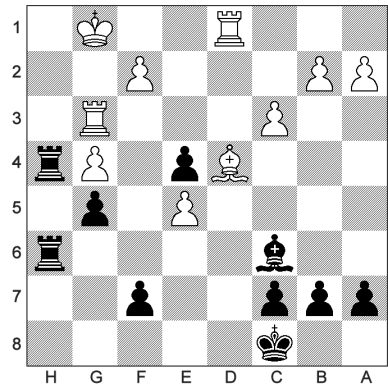

323 - Trait aux blancs

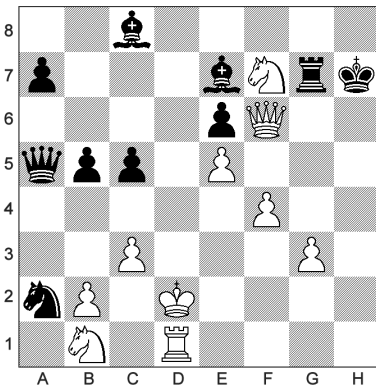

324 - Trait aux noirs

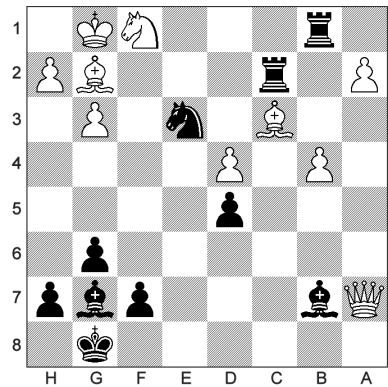

325 - Trait aux blancs

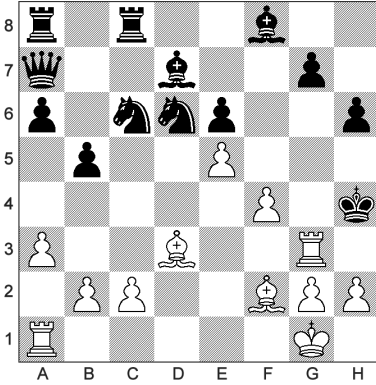

326 - Trait aux noirs

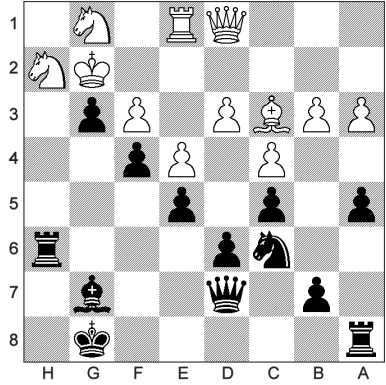

327 - Trait aux blancs

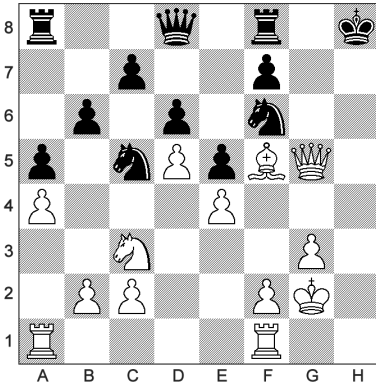

328 - Trait aux noirs

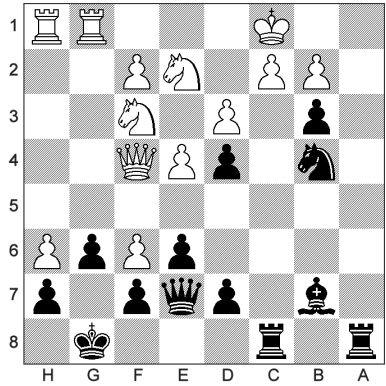

329 - Trait aux blancs

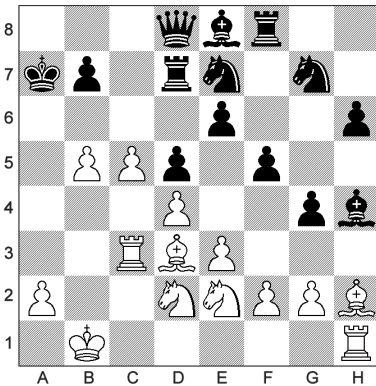

330 - Trait aux noirs

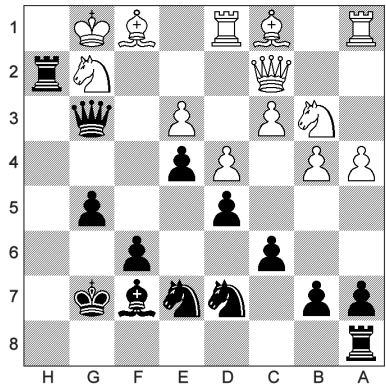

Tour et Fou

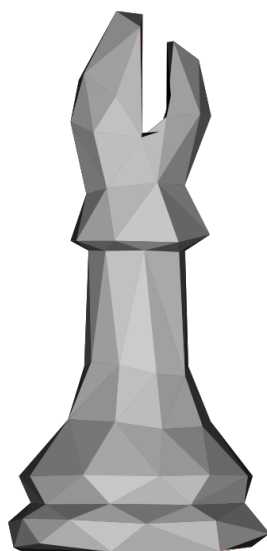
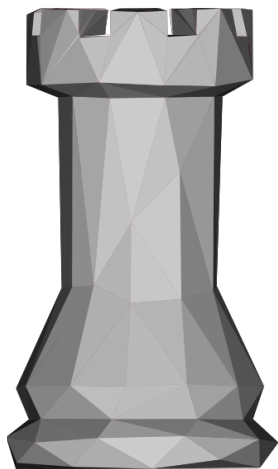

331 - Trait aux blancs

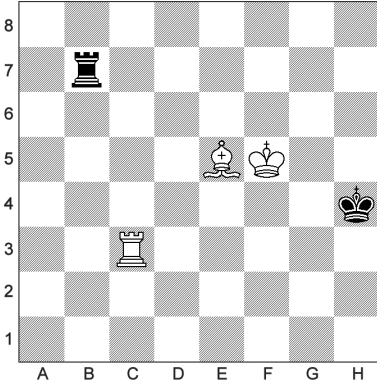

332 - Trait aux noirs

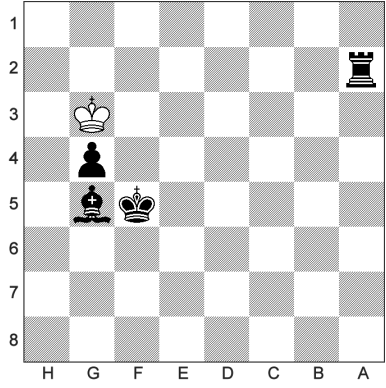

333 - Trait aux blancs

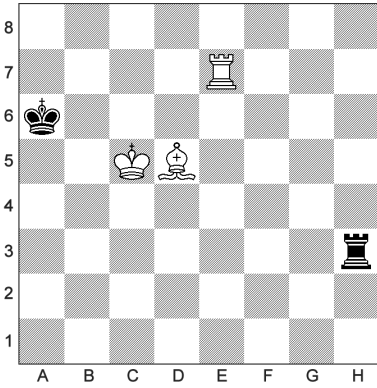

334 - Trait aux noirs

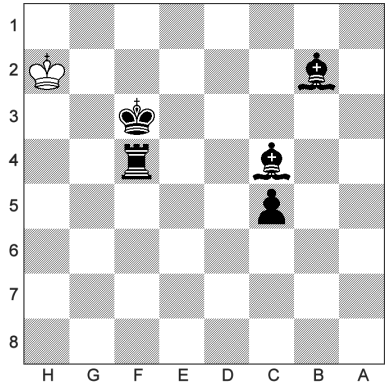

335 - Trait aux blancs

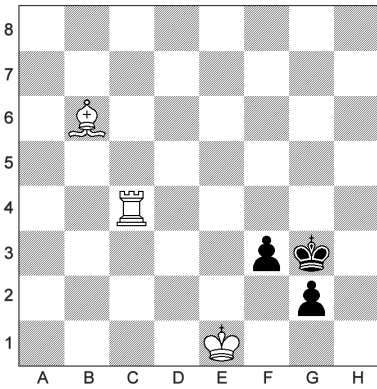

336 - Trait aux noirs

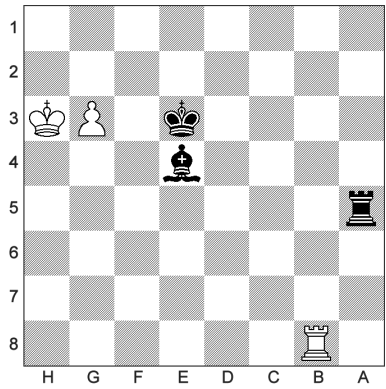

337 - Trait aux blancs

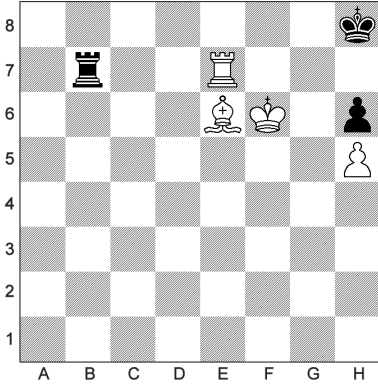

338 - Trait aux noirs

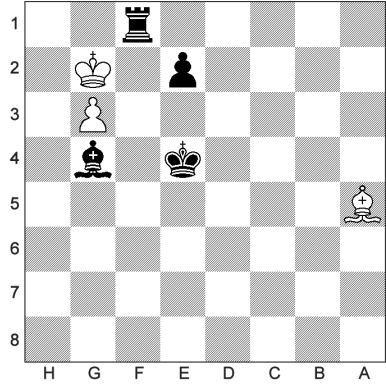

339 - Trait aux blancs

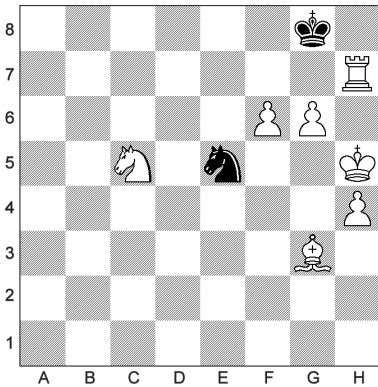

340 - Trait aux noirs

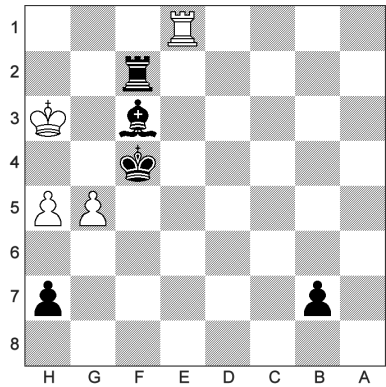

341 - Trait aux blancs

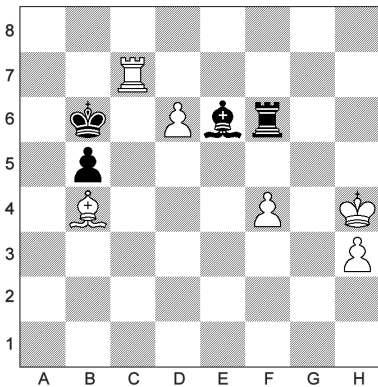

342 - Trait aux noirs

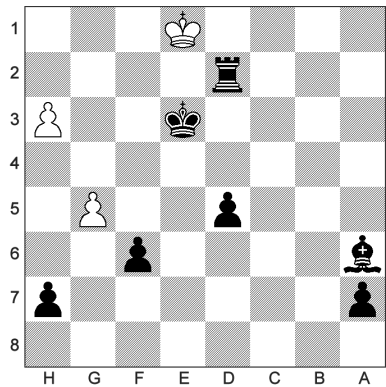

343 - Trait aux blancs

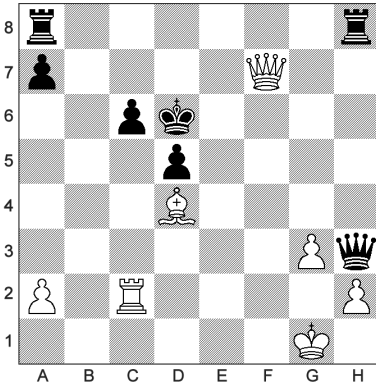

344 - Trait aux noirs

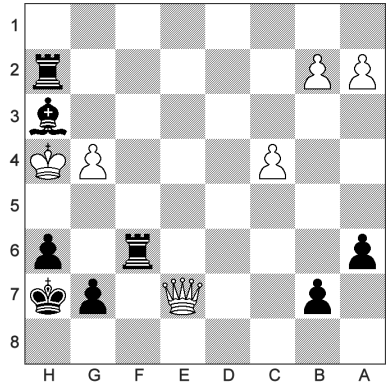

345 - Trait aux blancs

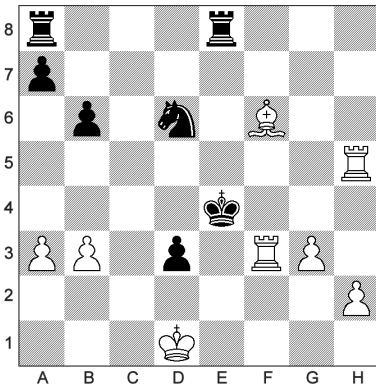

346 - Trait aux noirs

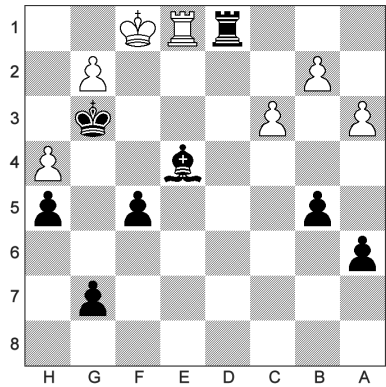

347 - Trait aux blancs

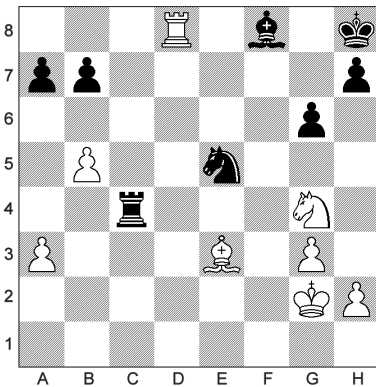

348 - Trait aux noirs

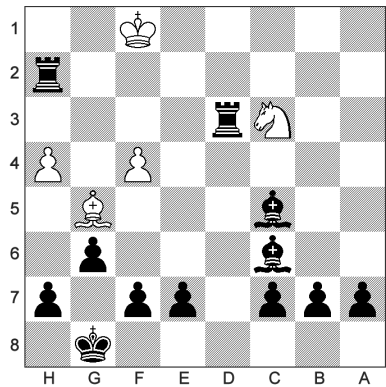

349 - Trait aux blancs

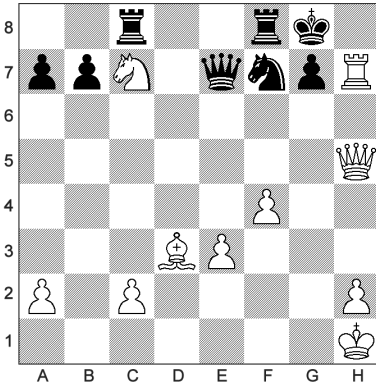

350 - Trait aux noirs

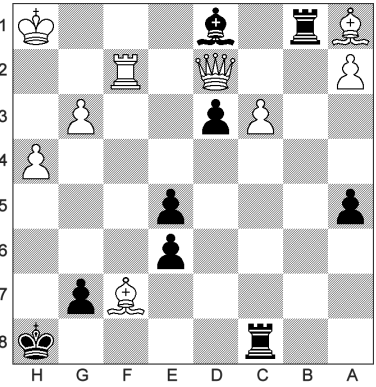

351 - Trait aux blancs

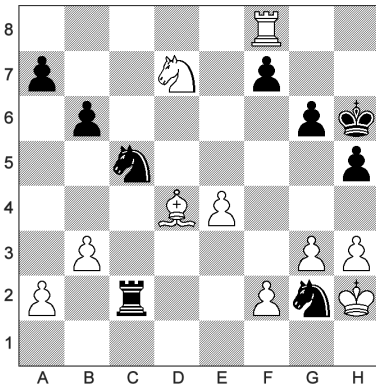

352 - Trait aux noirs

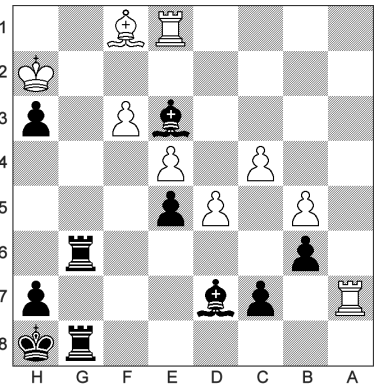

353 - Trait aux blancs

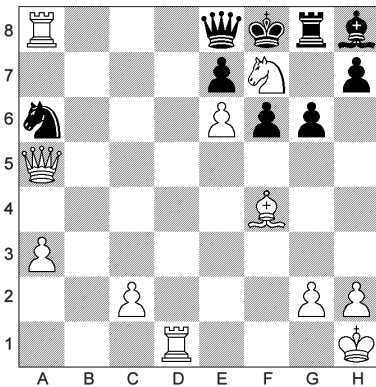

354 - Trait aux noirs

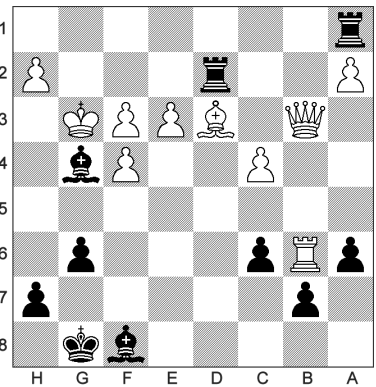

355 - Trait aux blancs

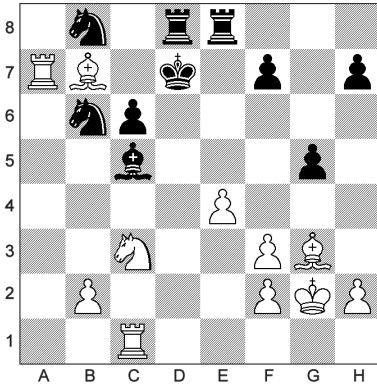

356 - Trait aux noirs



357 - Trait aux blancs

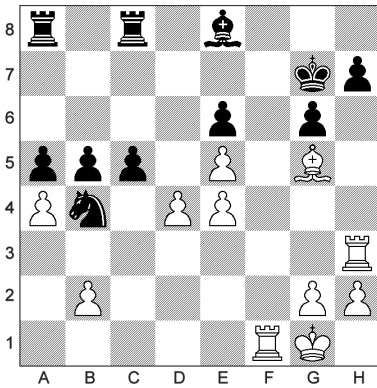

358 - Trait aux noirs

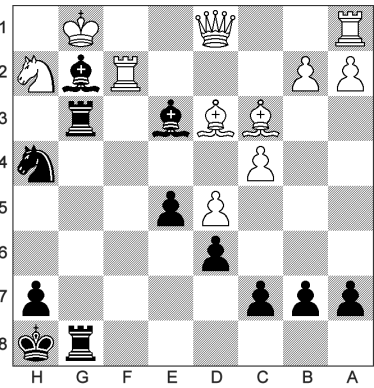

359 - Trait aux blancs

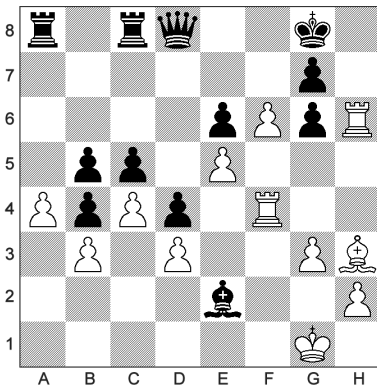

360 - Trait aux noirs

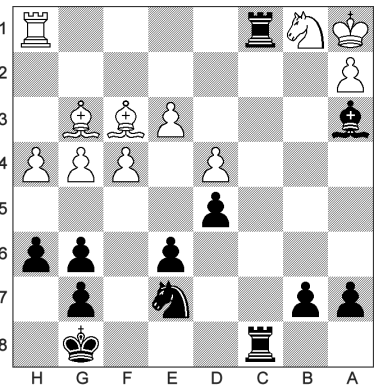

Tour et Cavalier



361 - Trait aux blancs

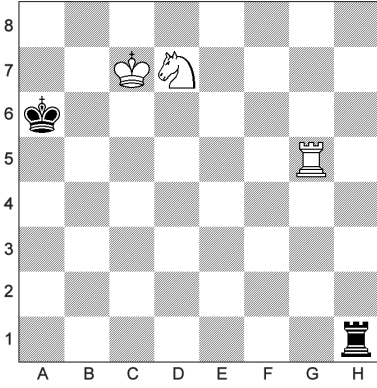

362 - Trait aux noirs

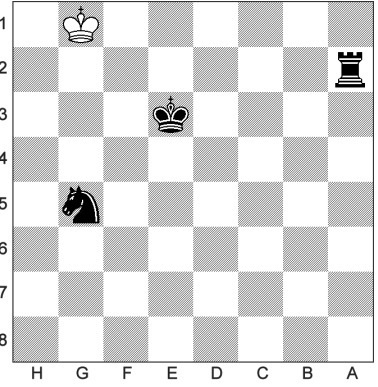

363 - Trait aux blancs

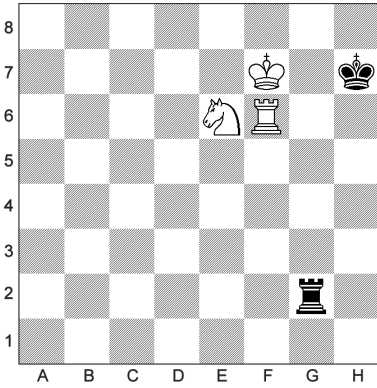

364 - Trait aux noirs

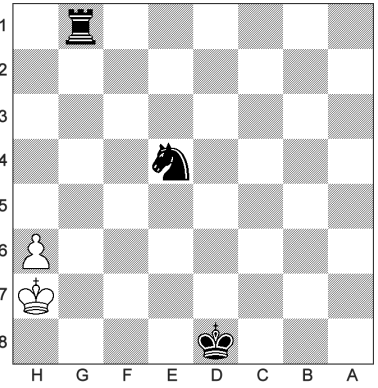

365 - Trait aux blancs

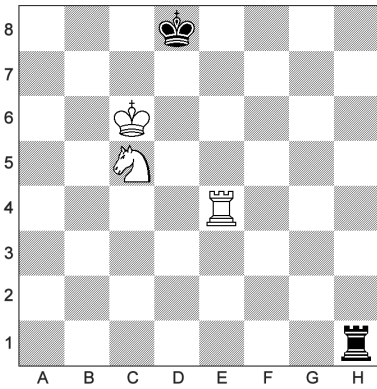

366 - Trait aux noirs

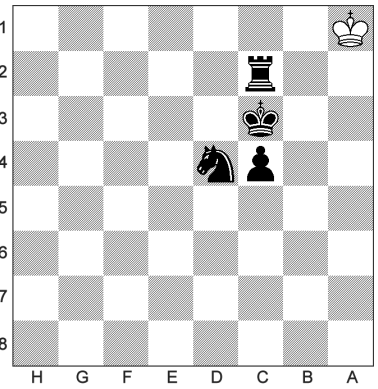

367 - Trait aux blancs

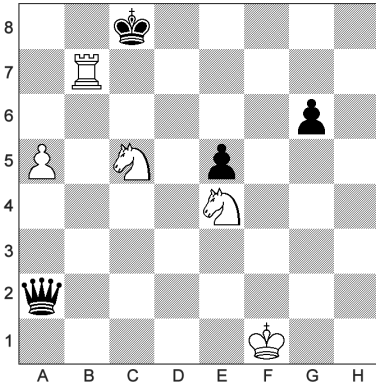

368 - Trait aux noirs

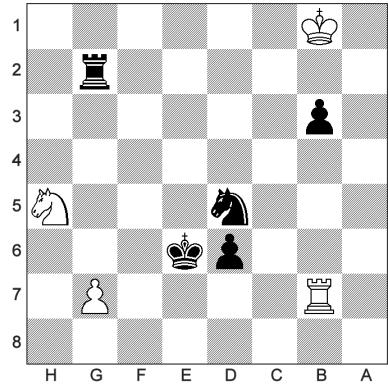

369 - Trait aux blancs

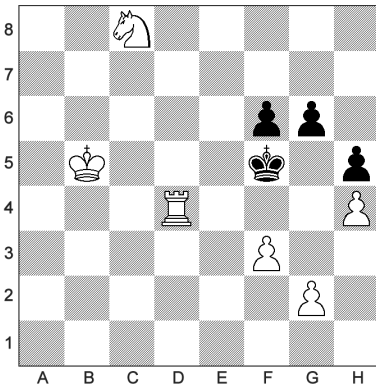

370 - Trait aux noirs

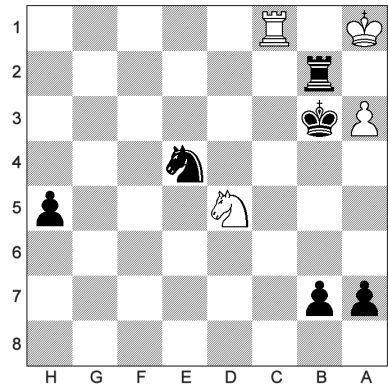

371 - Trait aux blancs

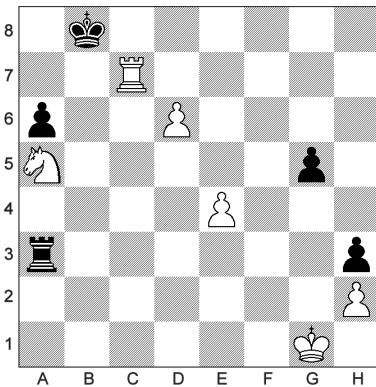

372 - Trait aux noirs

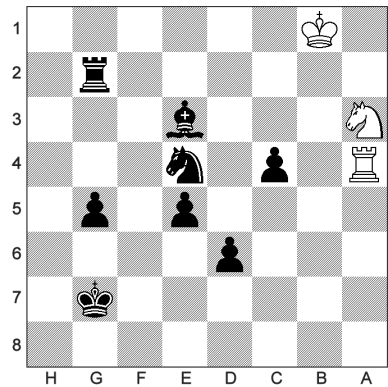

373 - Trait aux blancs

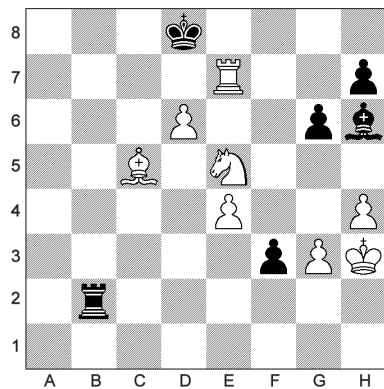

374 - Trait aux noirs

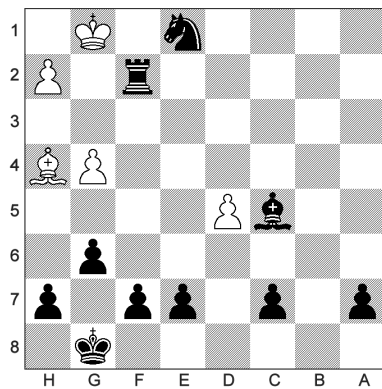

375 - Trait aux blancs

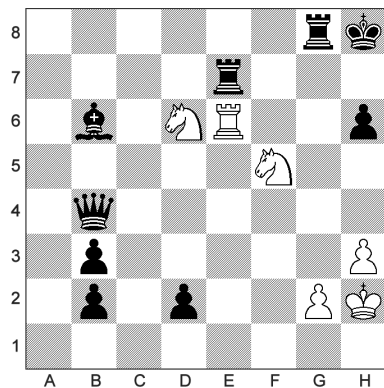

376 - Trait aux noirs

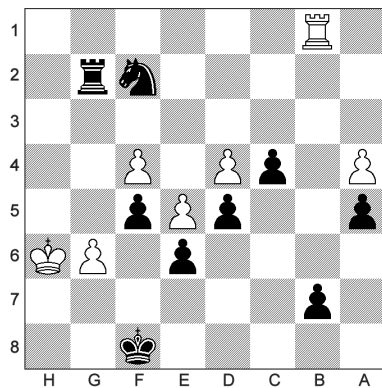

377 - Trait aux blancs

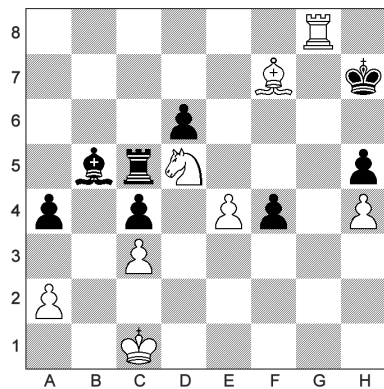

378 - Trait aux noirs

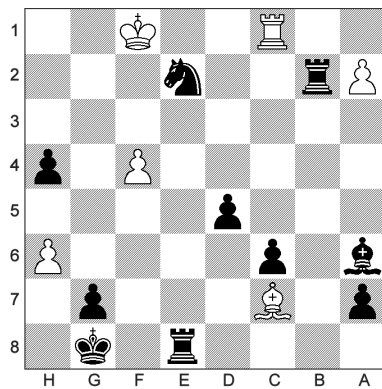

379 - Trait aux blancs

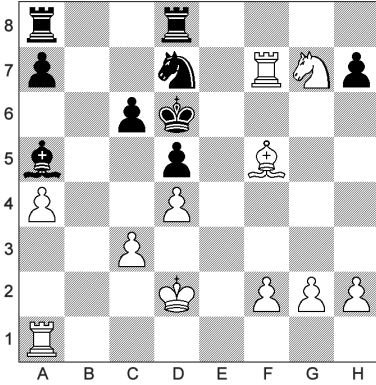

380 - Trait aux noirs

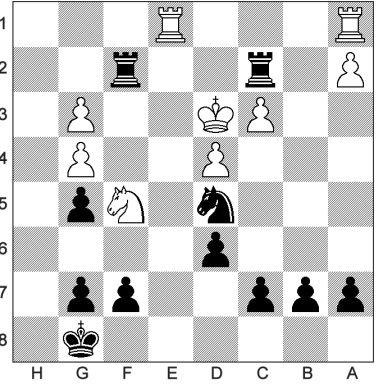

381 - Trait aux blancs

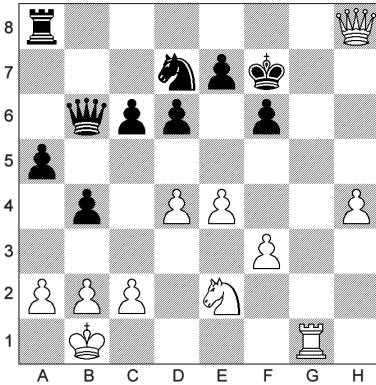

382 - Trait aux noirs

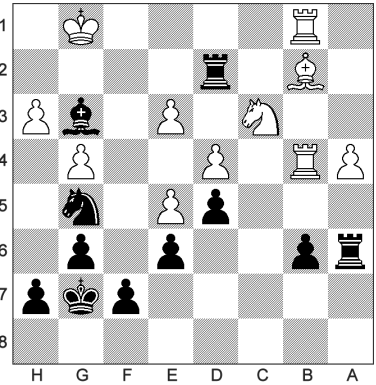

383 - Trait aux blancs

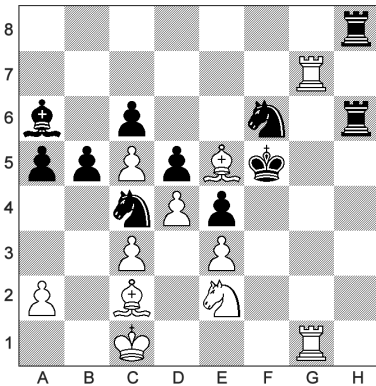

384 - Trait aux noirs

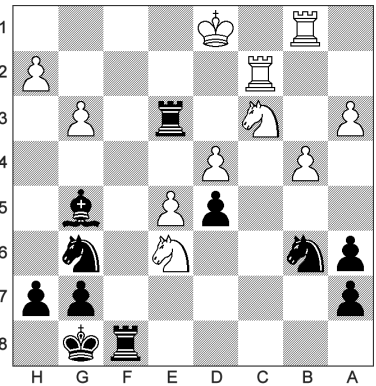

385 - Trait aux blancs

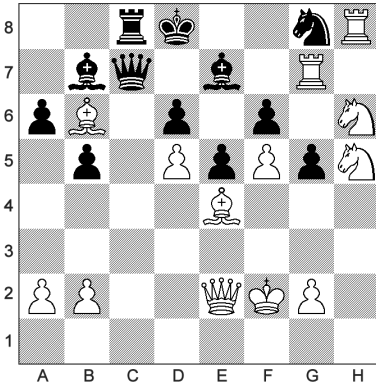

386 - Trait aux noirs

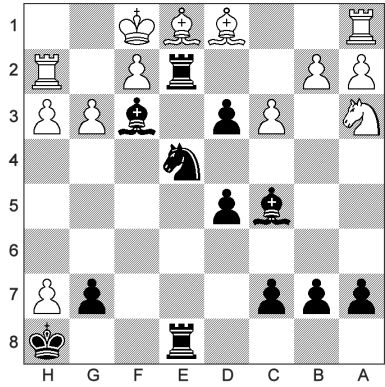

387 - Trait aux blancs

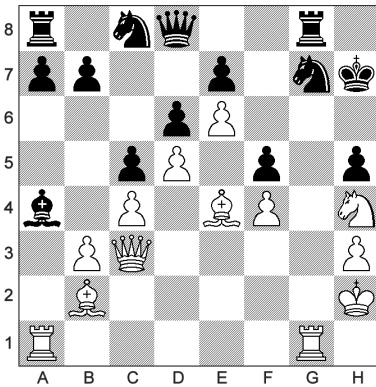

388 - Trait aux noirs

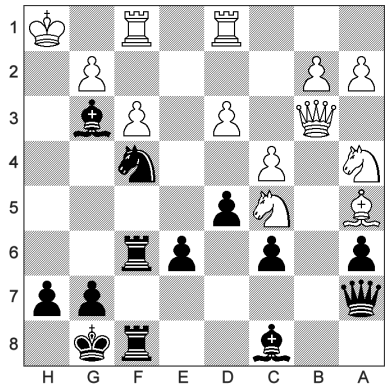

389 - Trait aux blancs

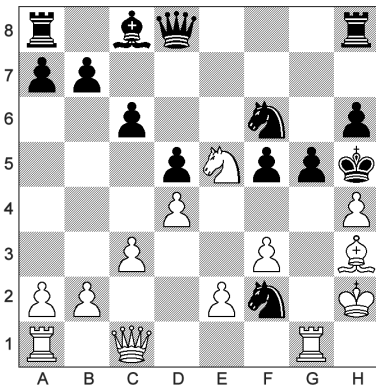

390 - Trait aux noirs

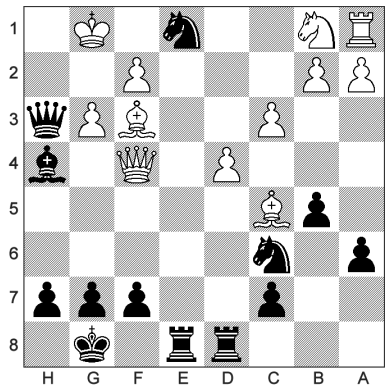

Tour et Pion

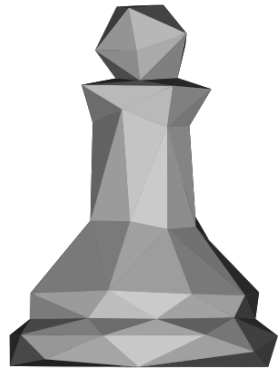
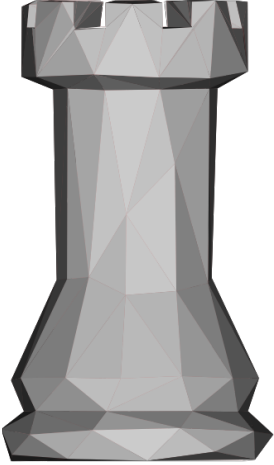

391 - Trait aux blancs

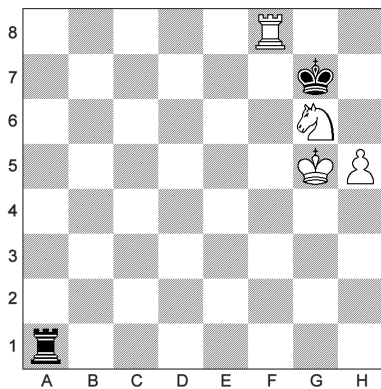

392 - Trait aux noirs

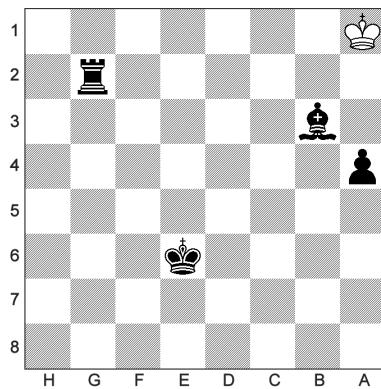

393 - Trait aux blancs

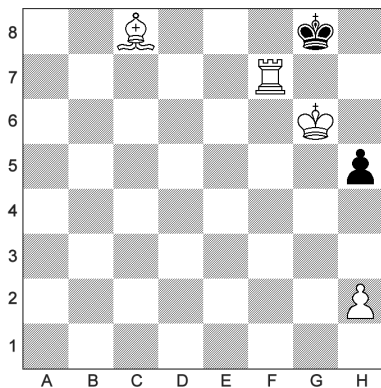

394 - Trait aux noirs

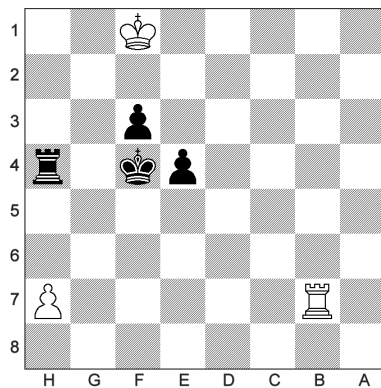

395 - Trait aux blancs

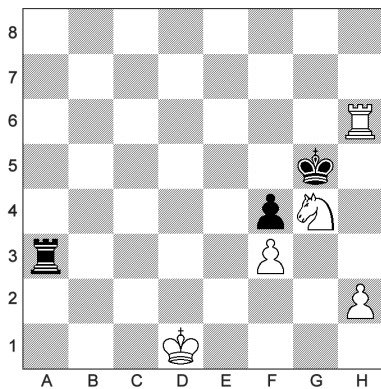

396 - Trait aux noirs

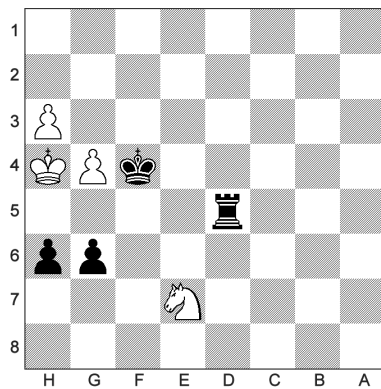

397 - Trait aux blancs

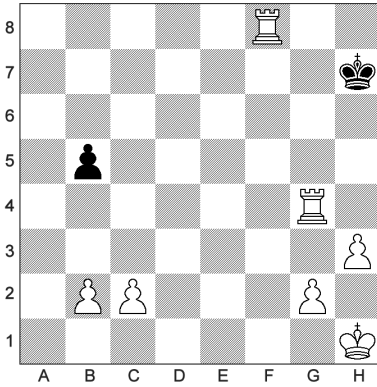

398 - Trait aux noirs

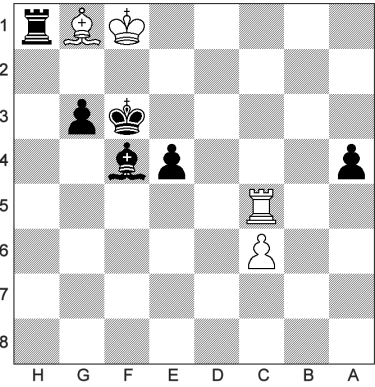

399 - Trait aux blancs

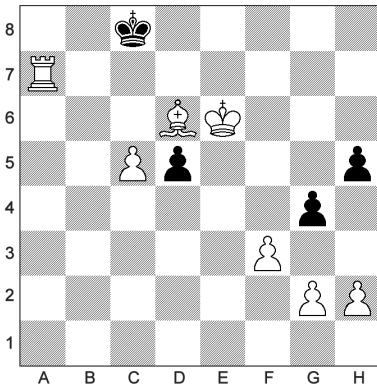

400 - Trait aux noirs

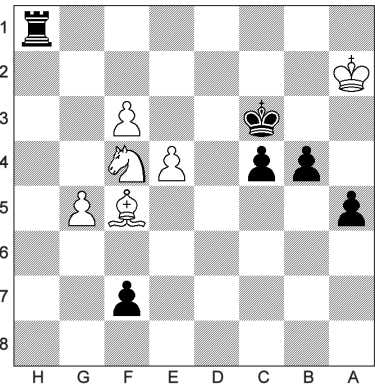

401 - Trait aux blancs

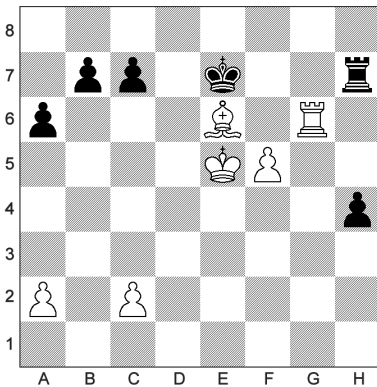

402 - Trait aux noirs

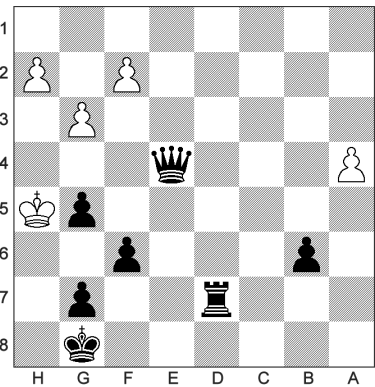

403 - Trait aux blancs

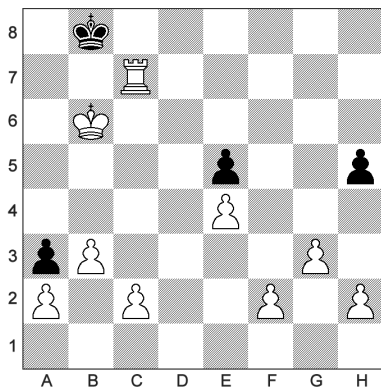

404 - Trait aux noirs

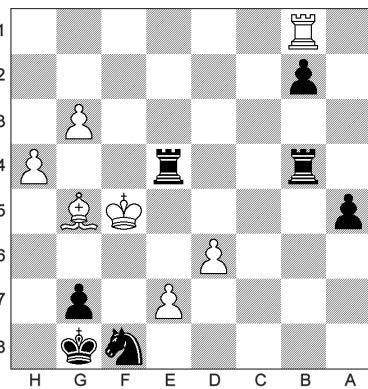

405 - Trait aux blancs

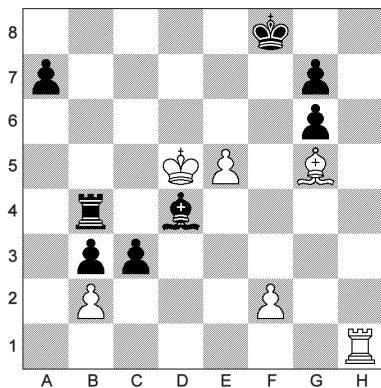

406 - Trait aux noirs

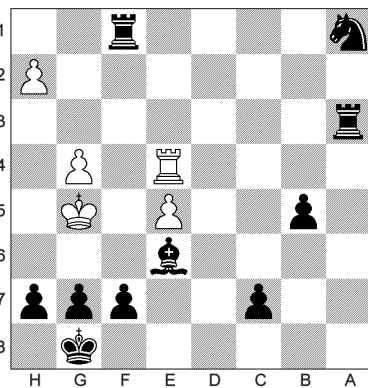

407 - Trait aux blancs

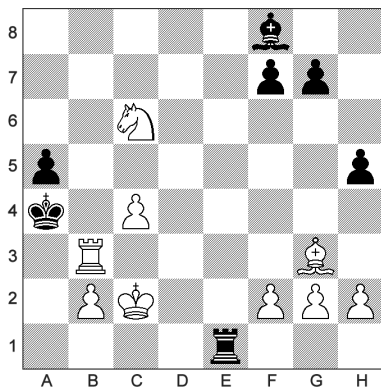

408 - Trait aux noirs

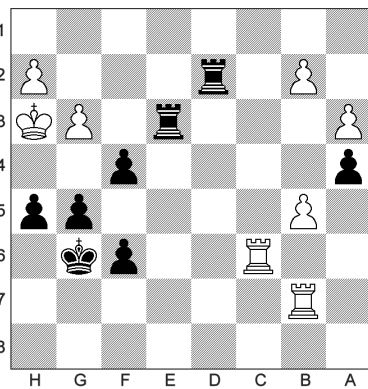

409 - Trait aux blancs

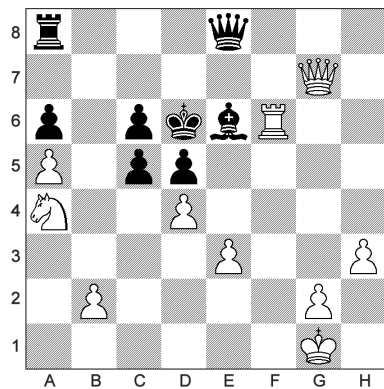

410 - Trait aux noirs

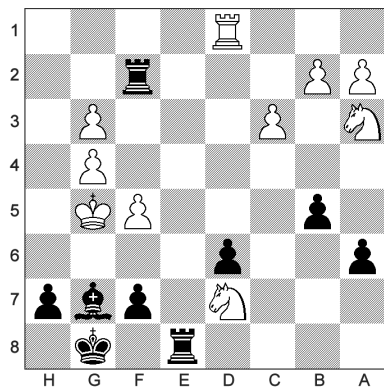

411 - Trait aux blancs

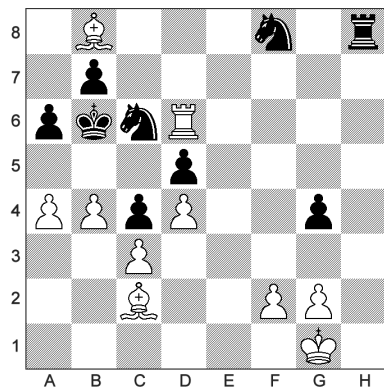

412 - Trait aux noirs

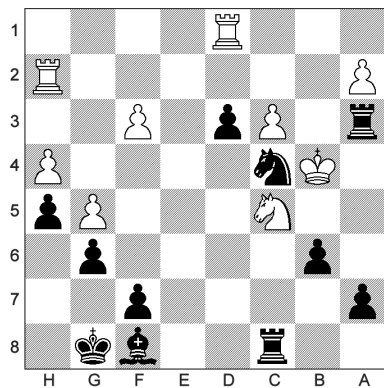

413 - Trait aux blancs

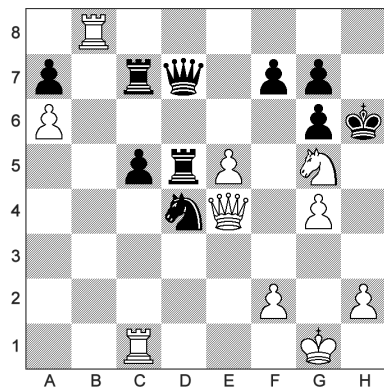

414 - Trait aux noirs

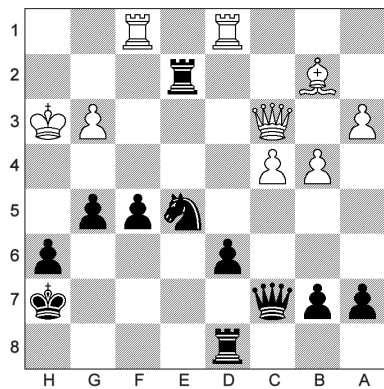

415 - Trait aux blancs

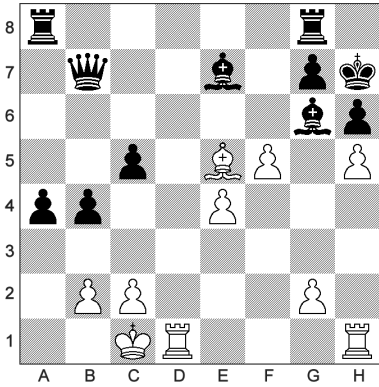

416 - Trait aux noirs

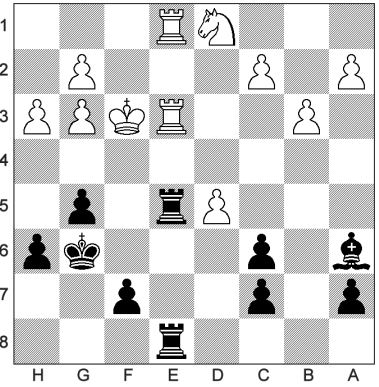

417 - Trait aux blancs

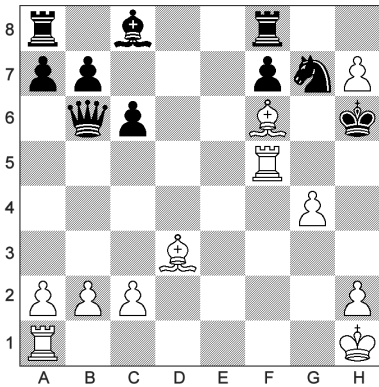

418 - Trait aux noirs

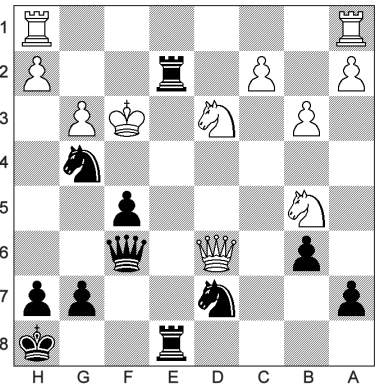

419 - Trait aux blancs

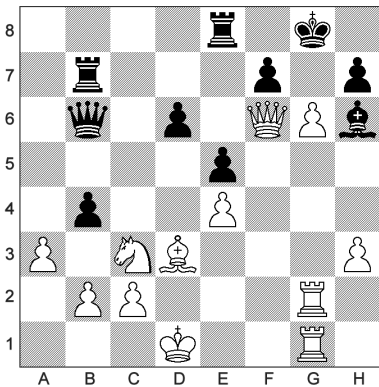

420 - Trait aux noirs

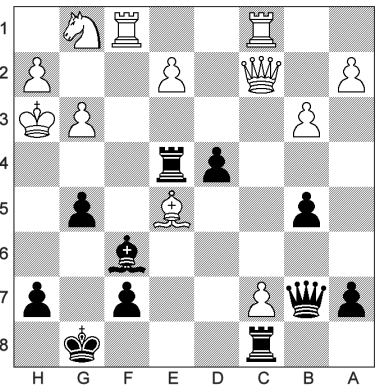

Fou

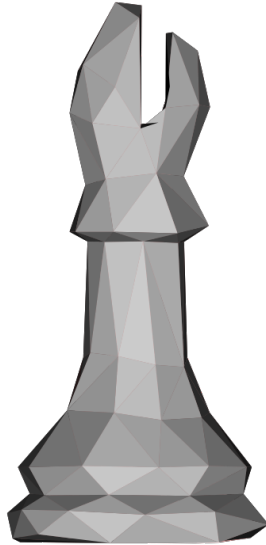

421 - Trait aux blancs

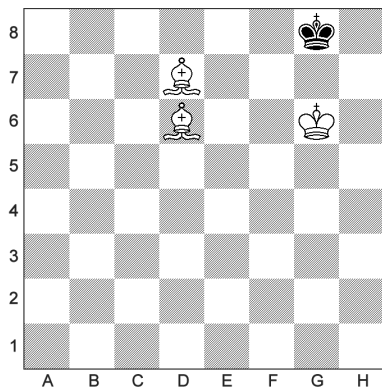

422 - Trait aux noirs

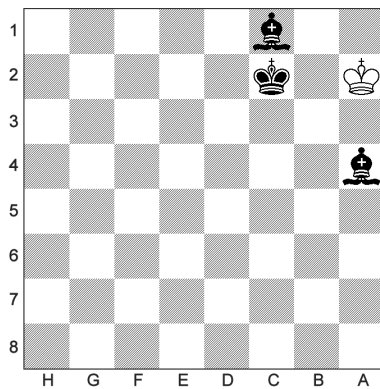

423 - Trait aux blancs

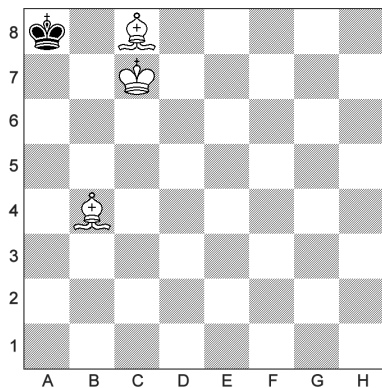

424 - Trait aux noirs

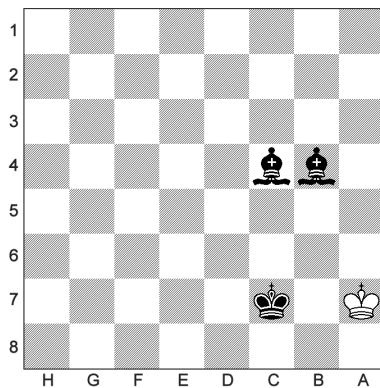

425 - Trait aux blancs

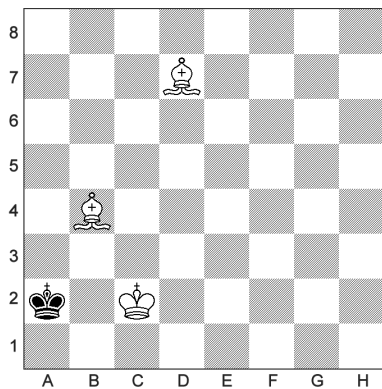

426 - Trait aux noirs

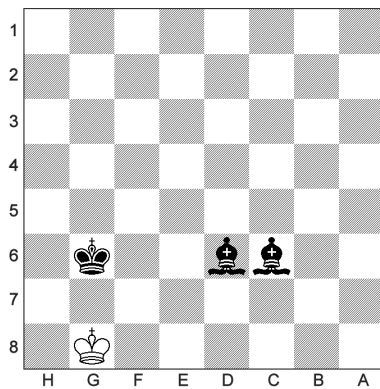

427 - Trait aux blancs

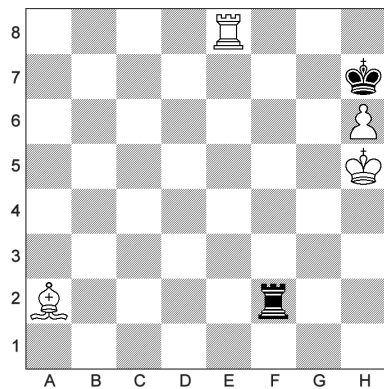

428 - Trait aux noirs

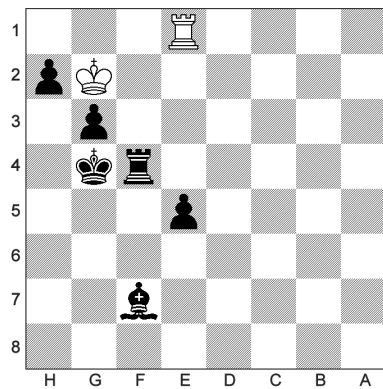

429 - Trait aux blancs

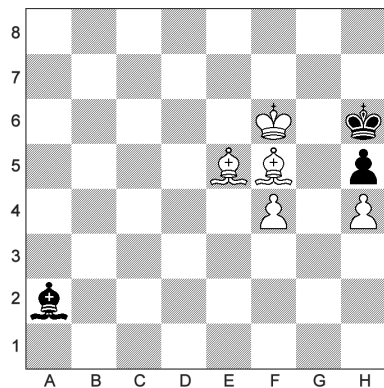

430 - Trait aux noirs

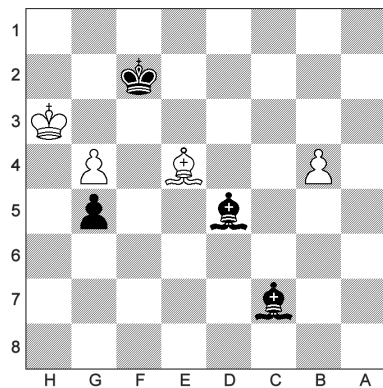

431 - Trait aux blancs

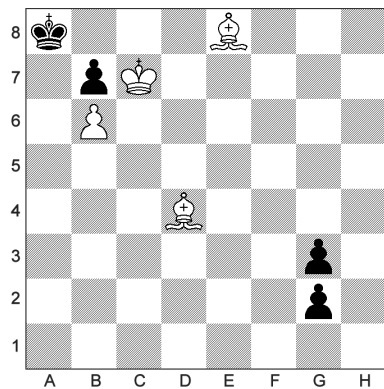

432 - Trait aux noirs

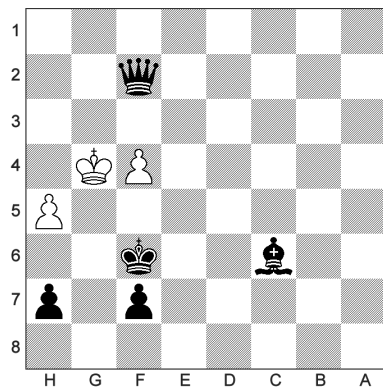

433 - Trait aux blancs

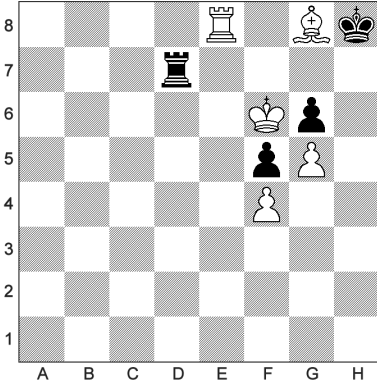

434 - Trait aux noirs

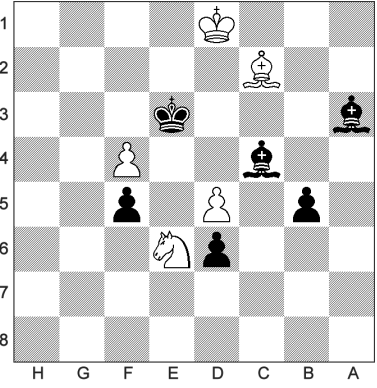

435 - Trait aux blancs

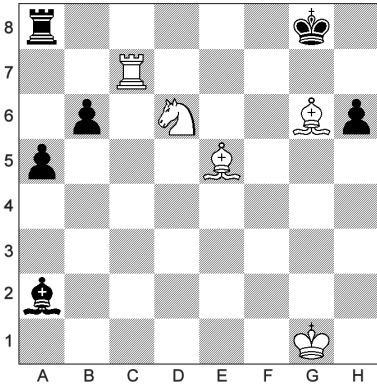

436 - Trait aux noirs

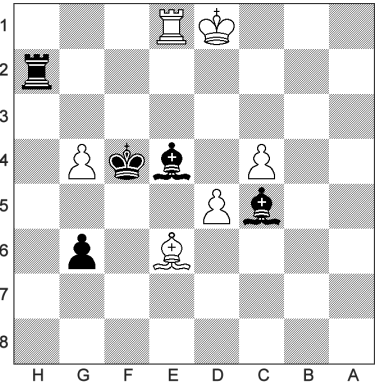

437 - Trait aux blancs

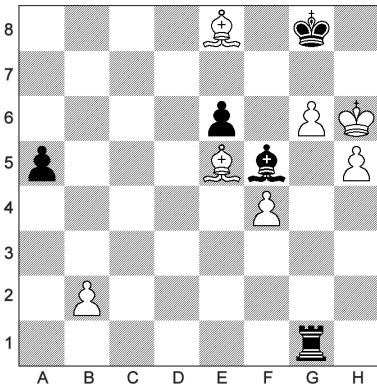

438 - Trait aux noirs

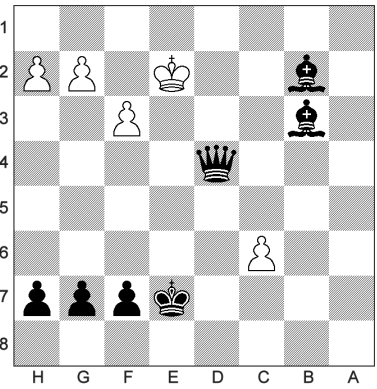

439 - Trait aux blancs

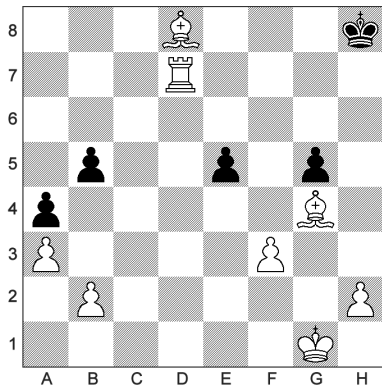

440 - Trait aux noirs

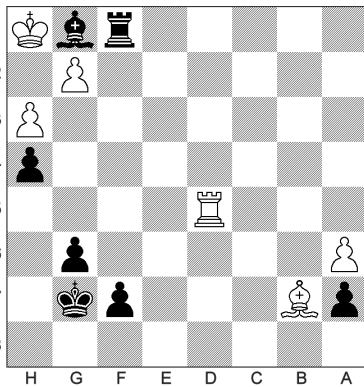

441 - Trait aux blancs

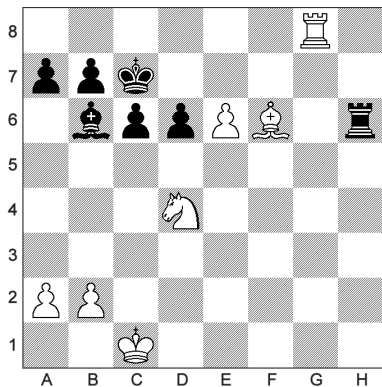

442 - Trait aux noirs

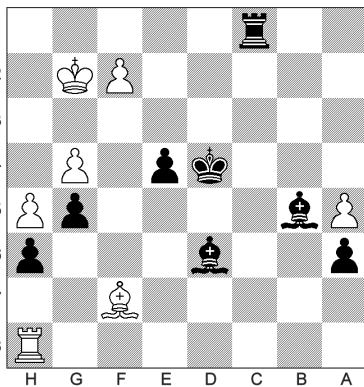

443 - Trait aux blancs

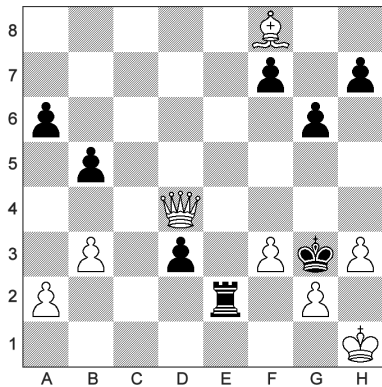

444 - Trait aux noirs

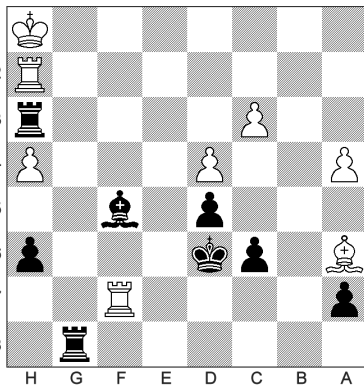

445 - Trait aux blancs

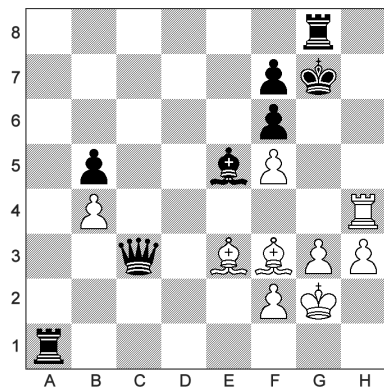

446 - Trait aux noirs

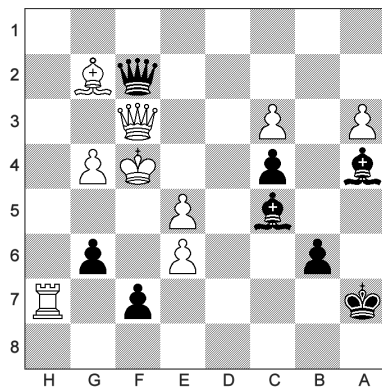

447 - Trait aux blancs

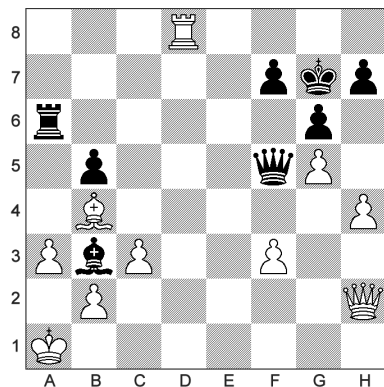

448 - Trait aux noirs

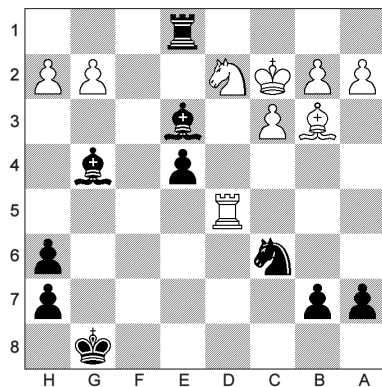

449 - Trait aux blancs

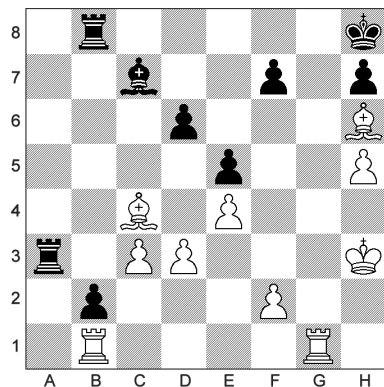

450 - Trait aux noirs

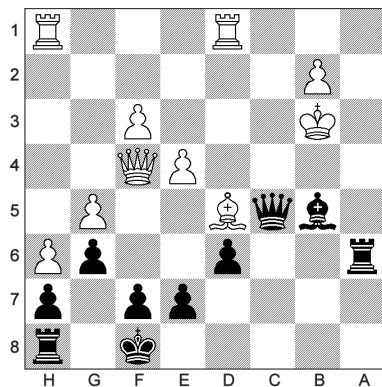

Fou et Cavalier

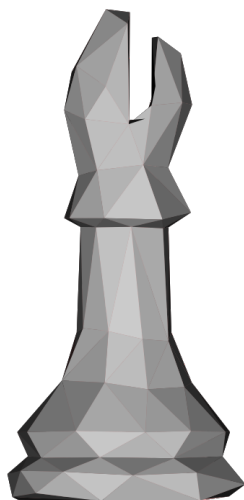

451 - Trait aux blancs

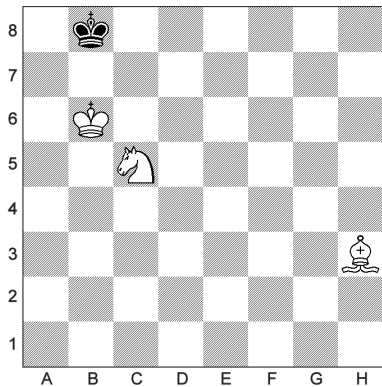

452 - Trait aux noirs

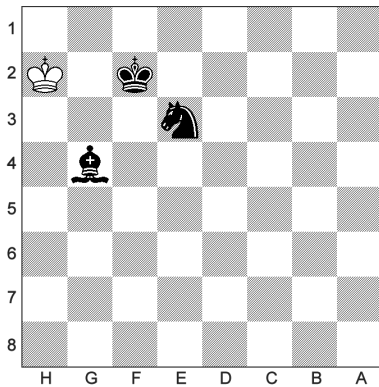

453 - Trait aux blancs

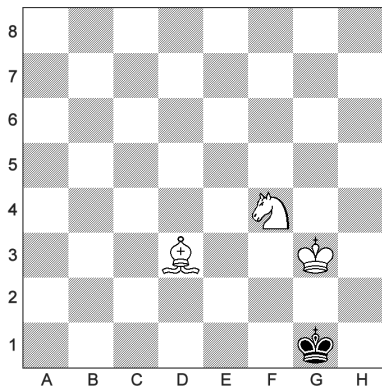

454 - Trait aux noirs

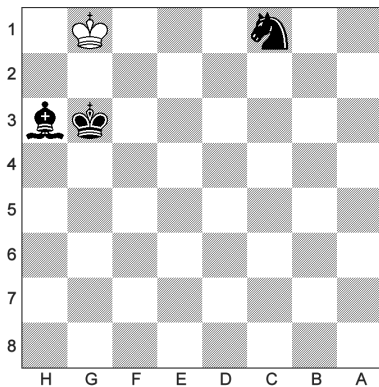

455 - Trait aux blancs

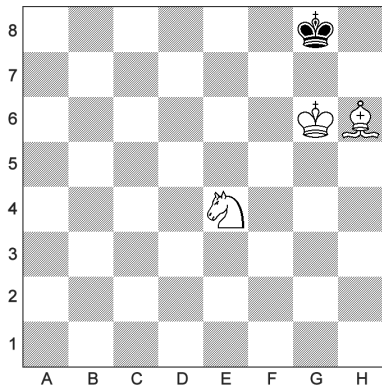

456 - Trait aux noirs

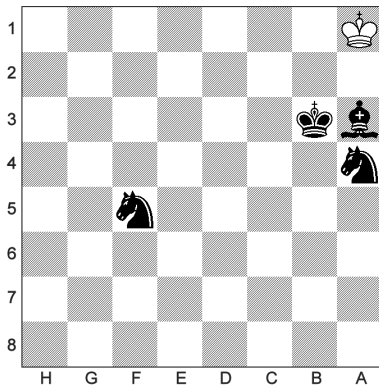

457 - Trait aux blancs

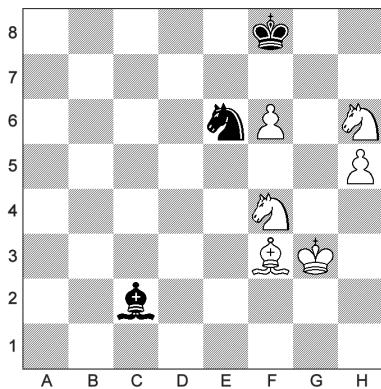

458 - Trait aux noirs

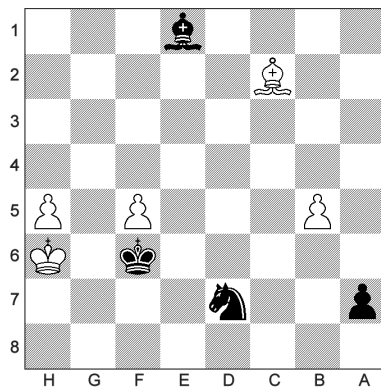

459 - Trait aux blancs

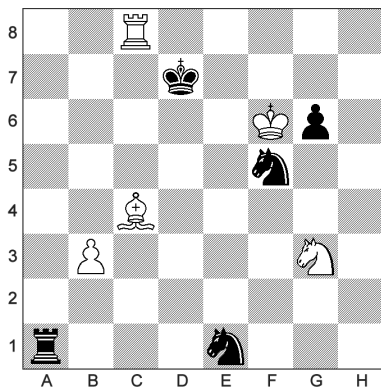

460 - Trait aux noirs

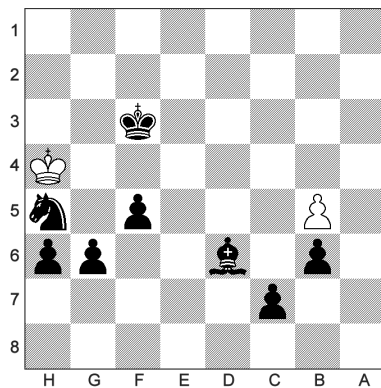

461 - Trait aux blancs

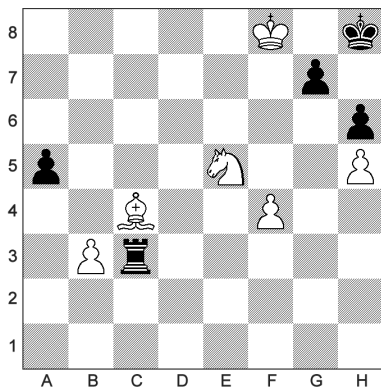

462 - Trait aux noirs

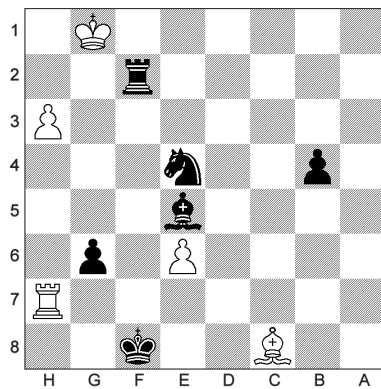

463 - Trait aux blancs

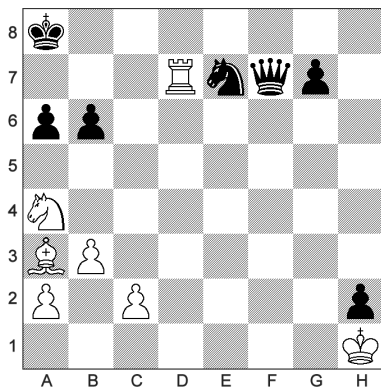

464 - Trait aux noirs

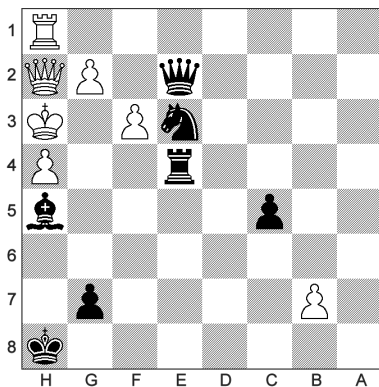

465 - Trait aux blancs

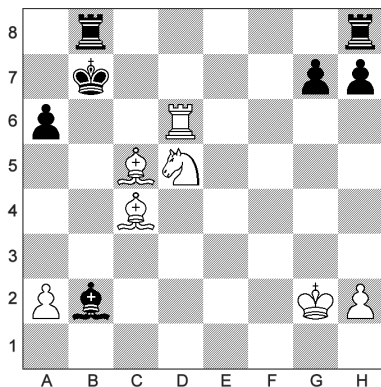

466 - Trait aux noirs

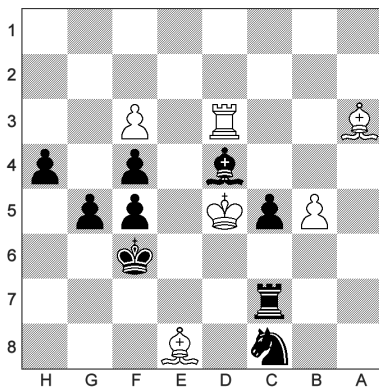

467 - Trait aux blancs

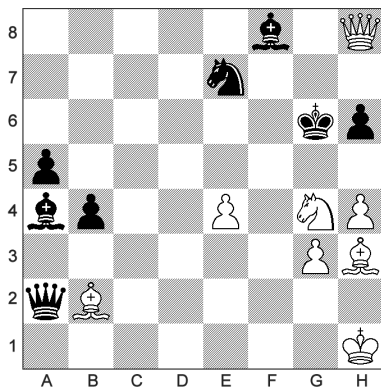

468 - Trait aux noirs

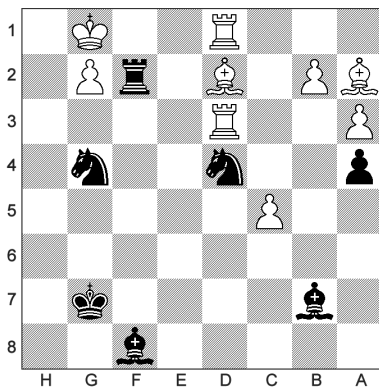

469 - Trait aux blancs

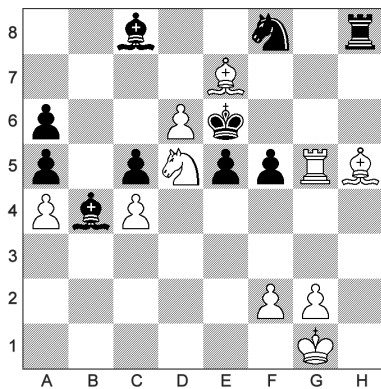

470 - Trait aux noirs

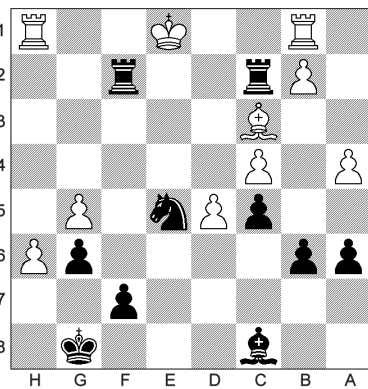

471 - Trait aux blancs

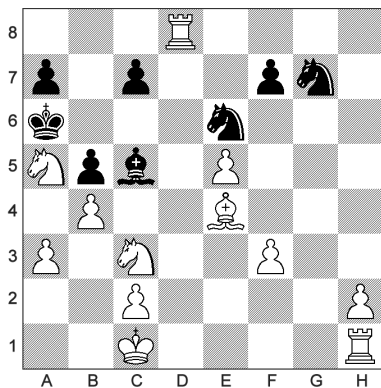

472 - Trait aux noirs

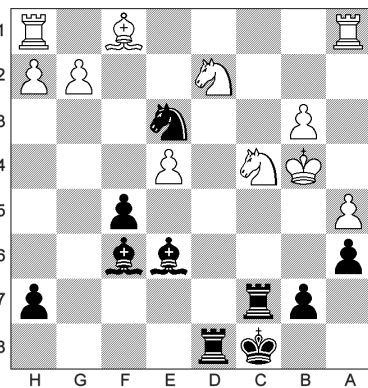

473 - Trait aux blancs

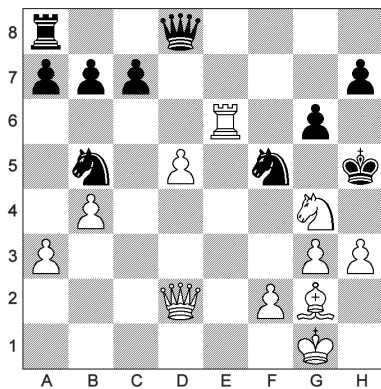

474 - Trait aux noirs

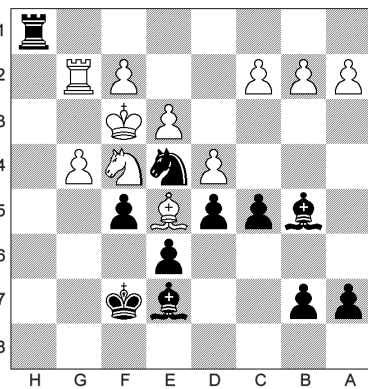

475 - Trait aux blancs

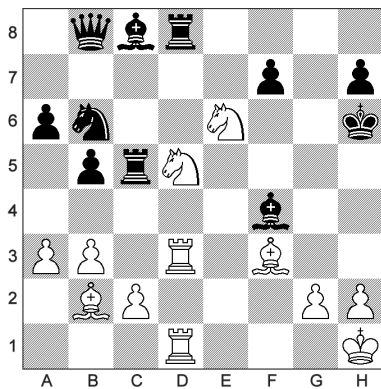

476 - Trait aux noirs

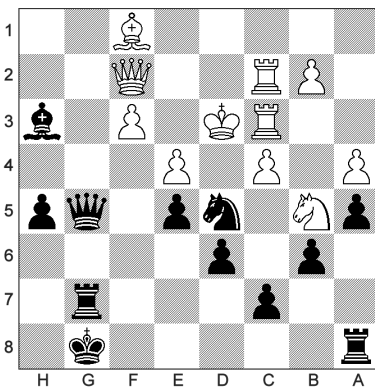

477 - Trait aux blancs

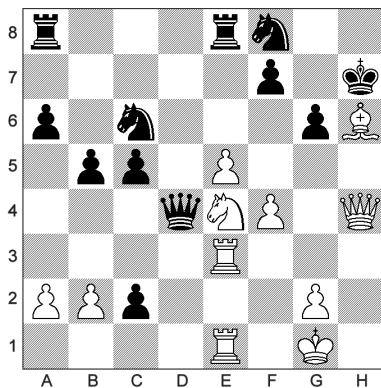

478 - Trait aux noirs

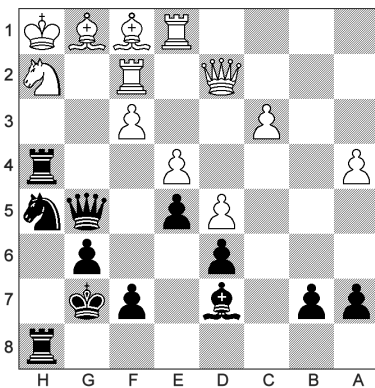

479 - Trait aux blancs

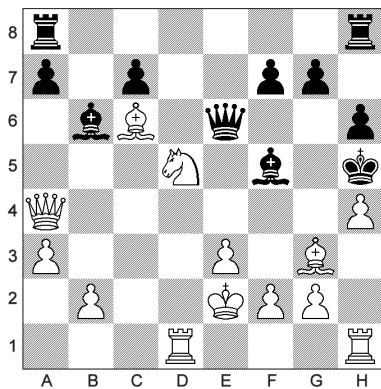

480 - Trait aux noirs

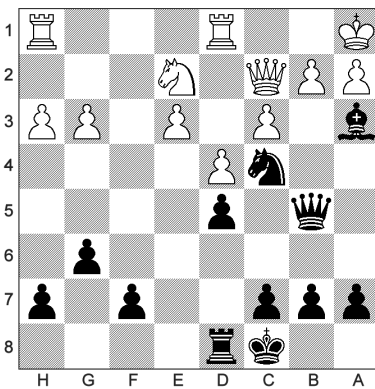

Fou et Pion

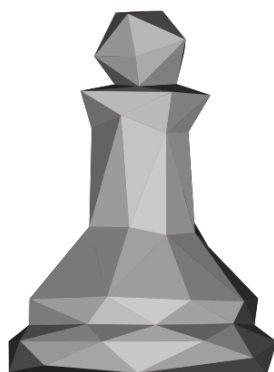
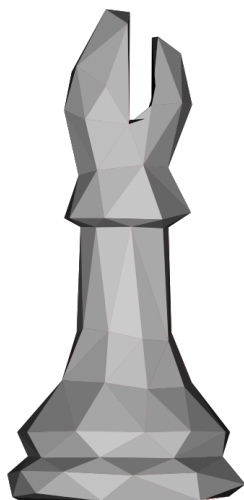

481 - Trait aux blancs

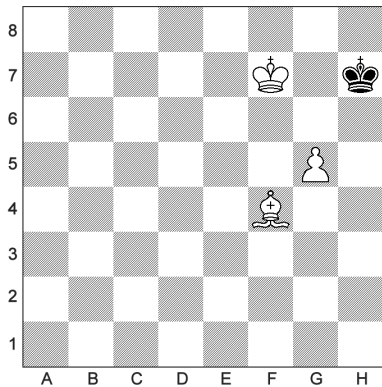

482 - Trait aux noirs

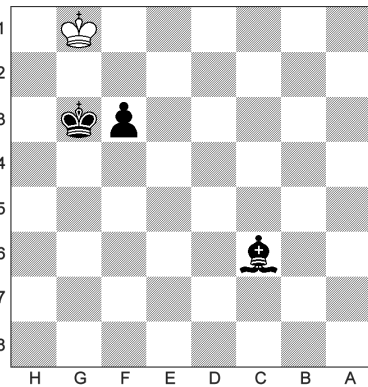

483 - Trait aux blancs

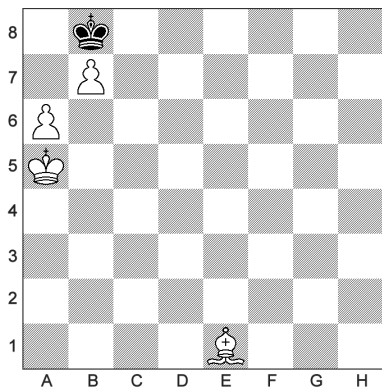

484 - Trait aux noirs

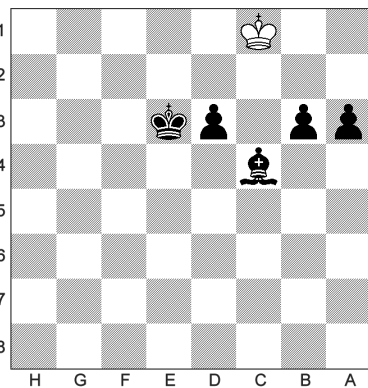

485 - Trait aux blancs

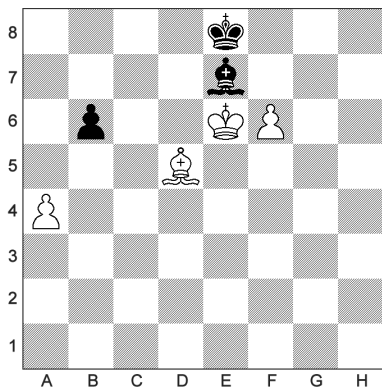

486 - Trait aux noirs

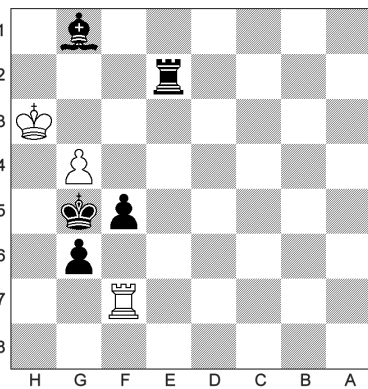

487 - Trait aux blancs

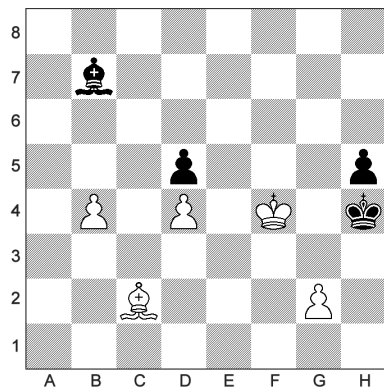

488 - Trait aux noirs

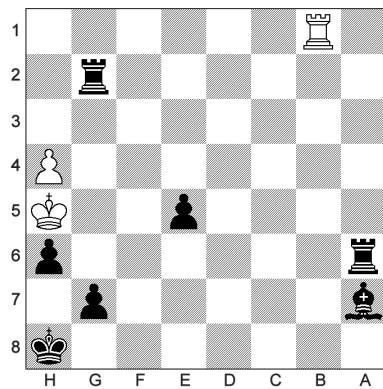

489 - Trait aux blancs

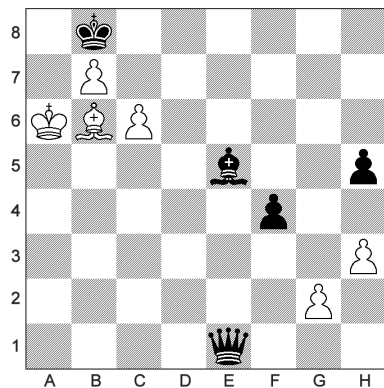

490 - Trait aux noirs

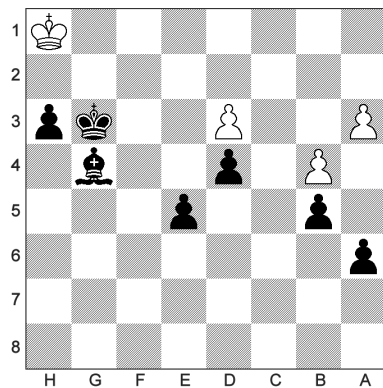

491 - Trait aux blancs

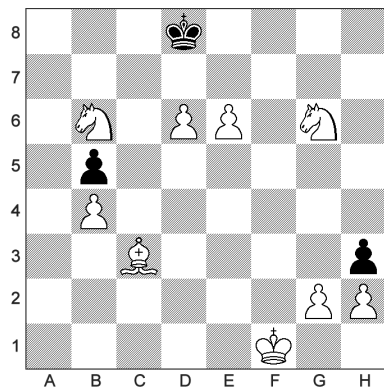

492 - Trait aux noirs

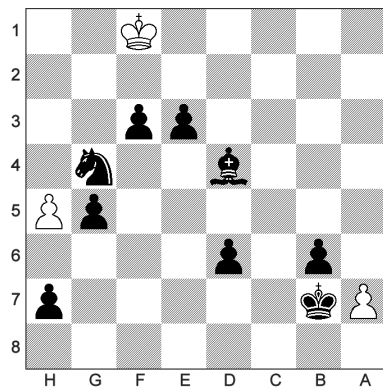

493 - Trait aux blancs

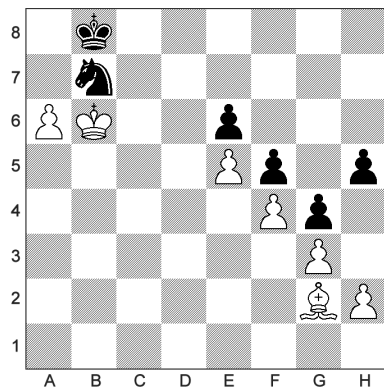

494 - Trait aux noirs

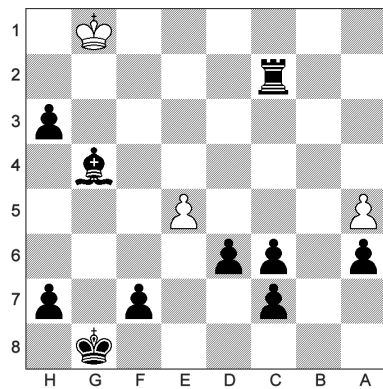

495 - Trait aux blancs

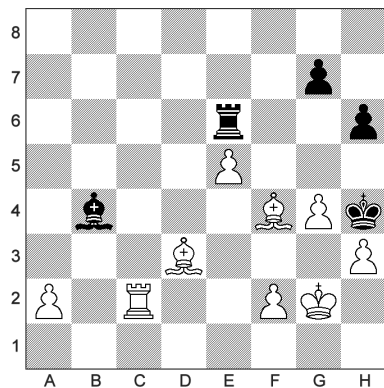

496 - Trait aux noirs

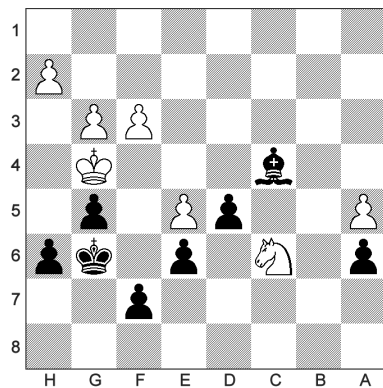

497 - Trait aux blancs

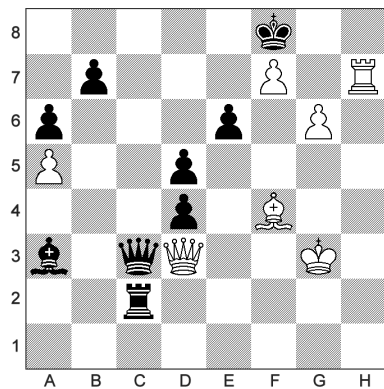

498 - Trait aux noirs

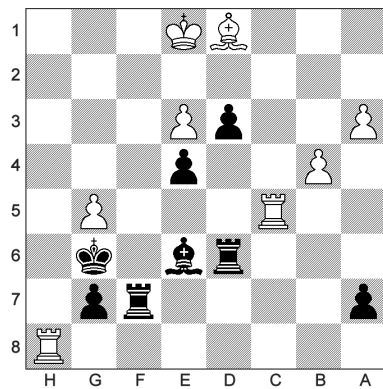

499 - Trait aux blancs

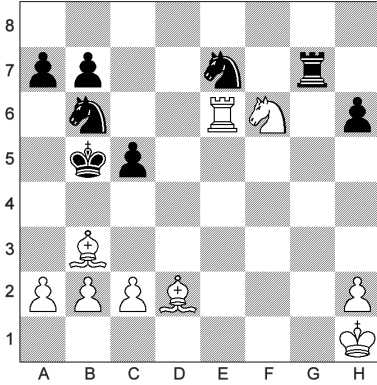

500 - Trait aux noirs

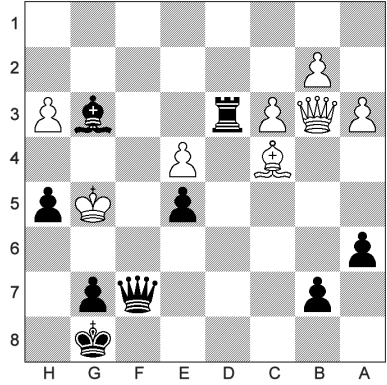

501 - Trait aux blancs

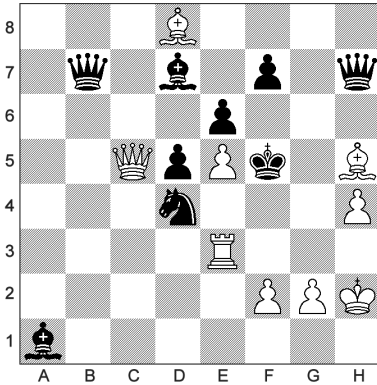

502 - Trait aux noirs

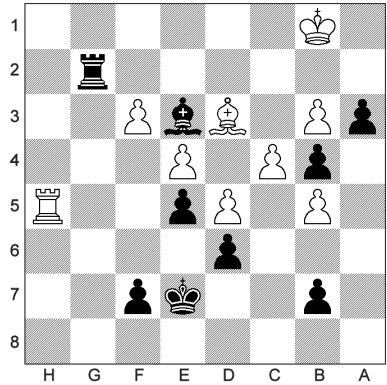

503 - Trait aux blancs

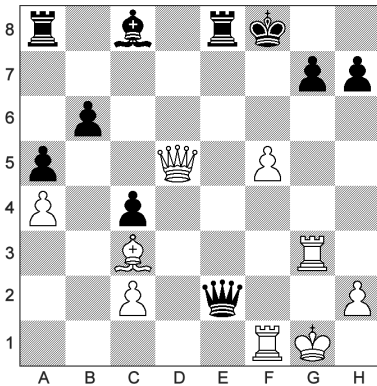

504 - Trait aux noirs

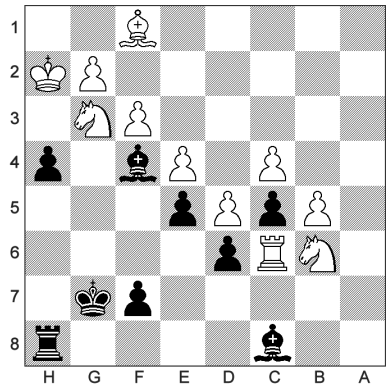

505 - Trait aux blancs

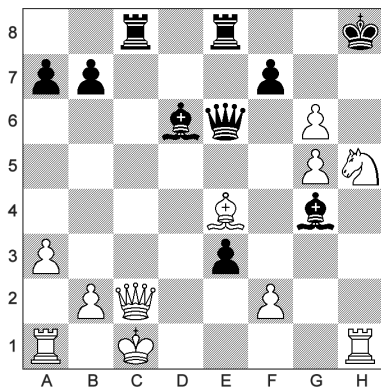

506 - Trait aux noirs

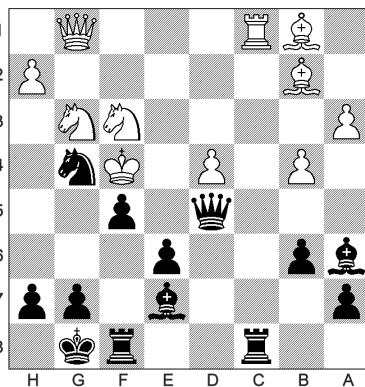

507 - Trait aux blancs

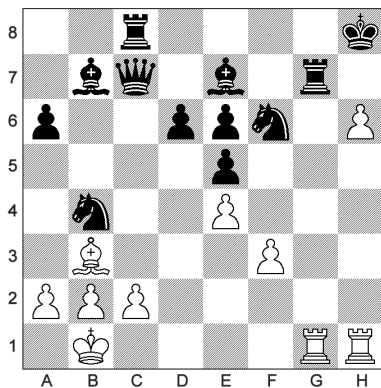

508 - Trait aux noirs

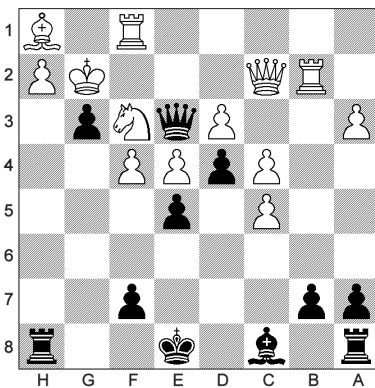

509 - Trait aux blancs

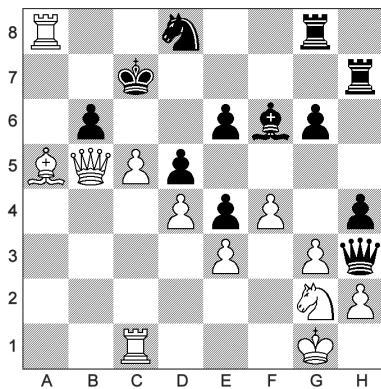

510 - Trait aux noirs

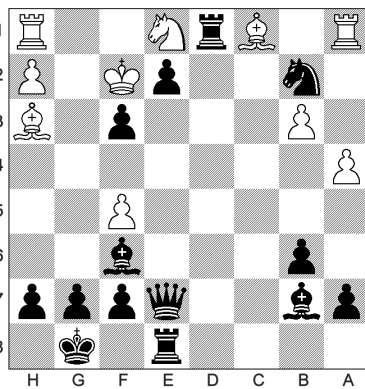

Cavalier



511 - Trait aux blancs

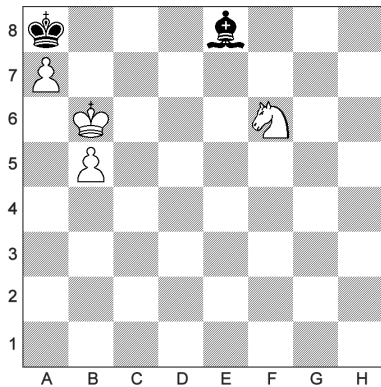

512 - Trait aux noirs

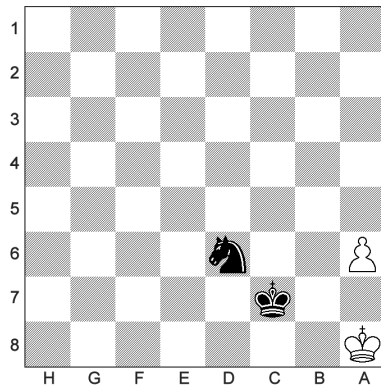

513 - Trait aux blancs

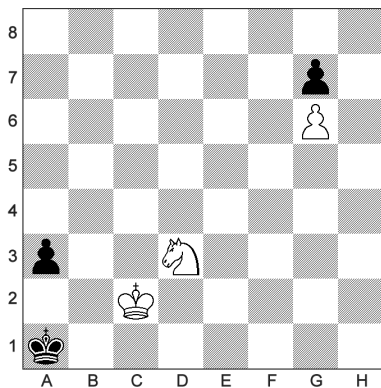

514 - Trait aux noirs

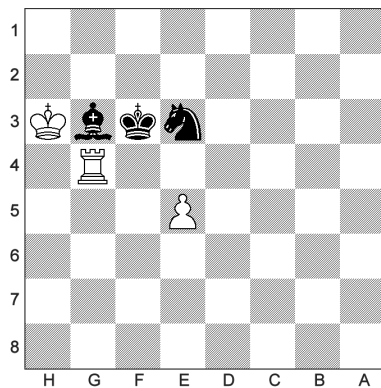

515 - Trait aux blancs

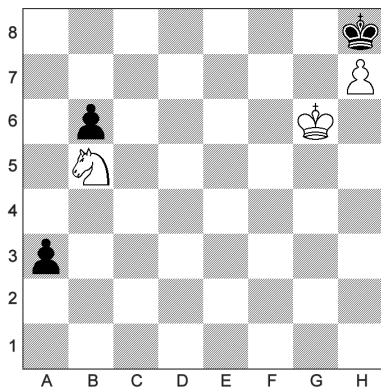

516 - Trait aux noirs

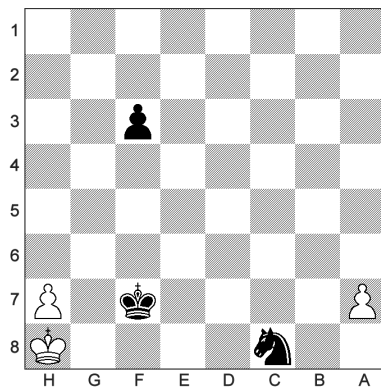

517 - Trait aux blancs

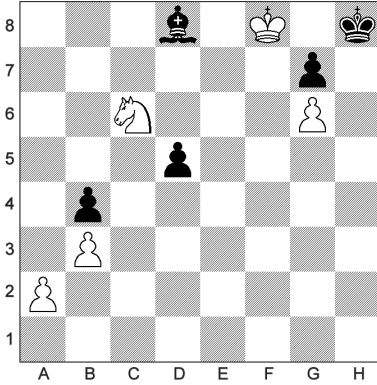

518 - Trait aux noirs

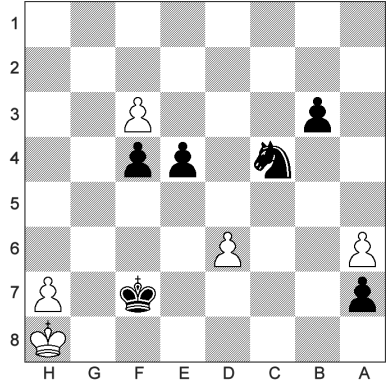

519 - Trait aux blancs

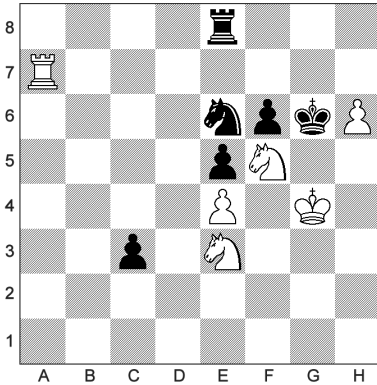

520 - Trait aux noirs

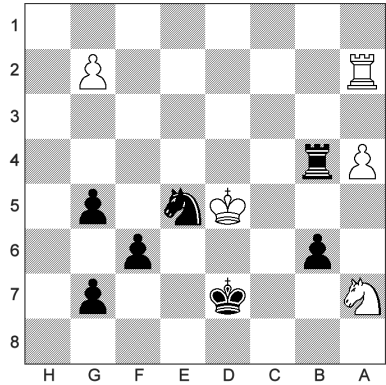

521 - Trait aux blancs

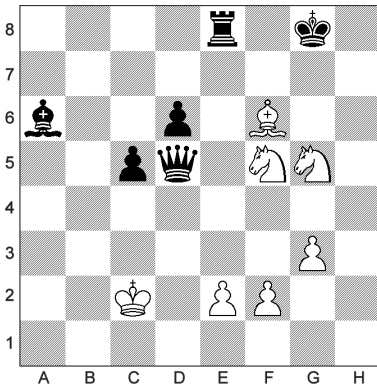

522 - Trait aux noirs

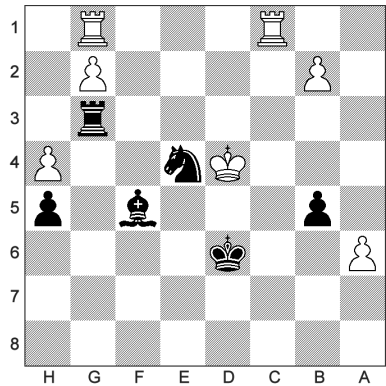

523 - Trait aux blancs

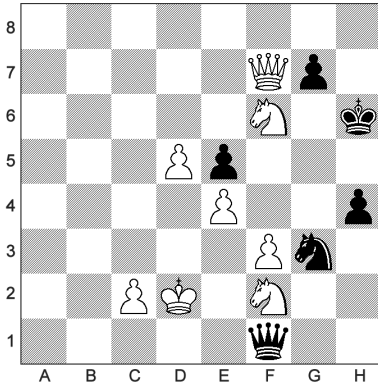

524 - Trait aux noirs

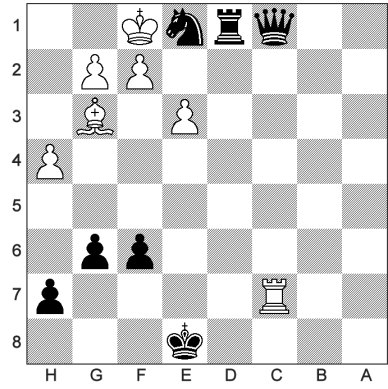

525 - Trait aux blancs

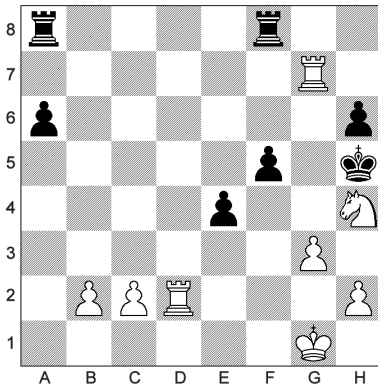

526 - Trait aux noirs

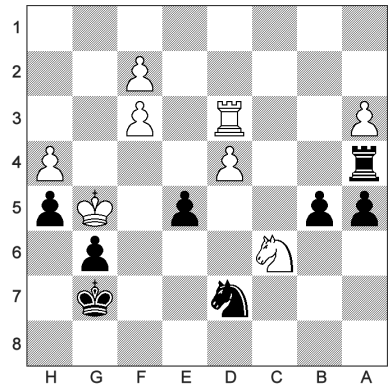

527 - Trait aux blancs

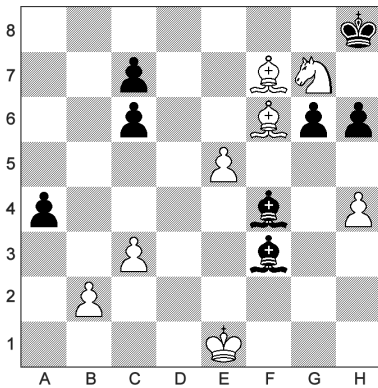

528 - Trait aux noirs

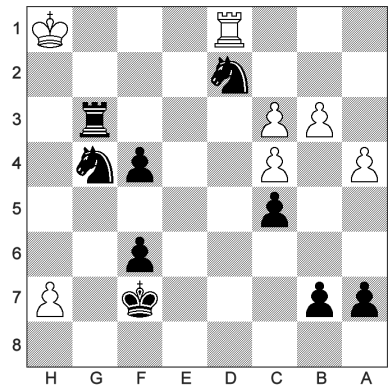

529 - Trait aux blancs

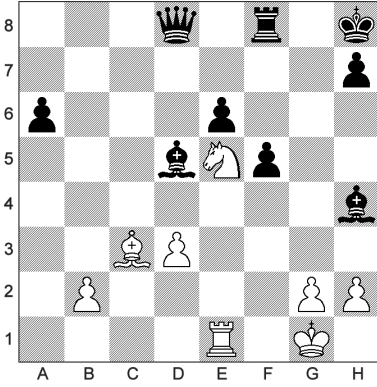

530 - Trait aux noirs

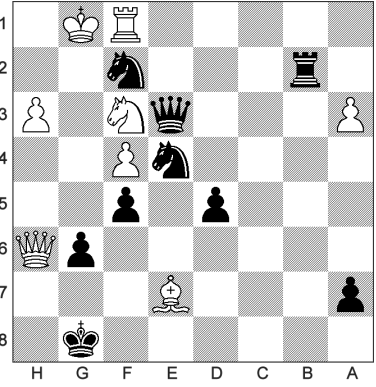

531 - Trait aux blancs

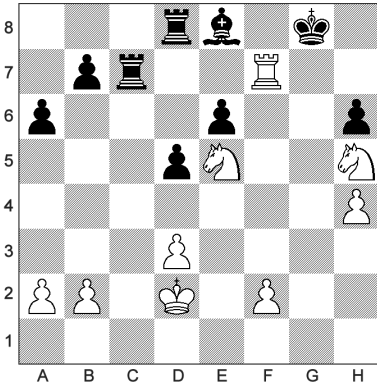

532 - Trait aux noirs

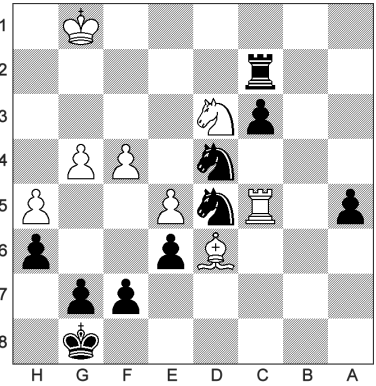

533 - Trait aux blancs

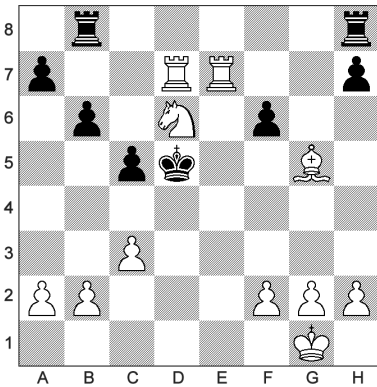

534 - Trait aux noirs

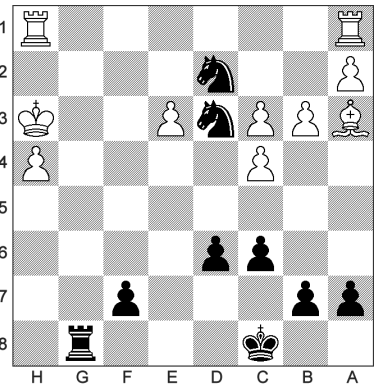

535 - Trait aux blancs

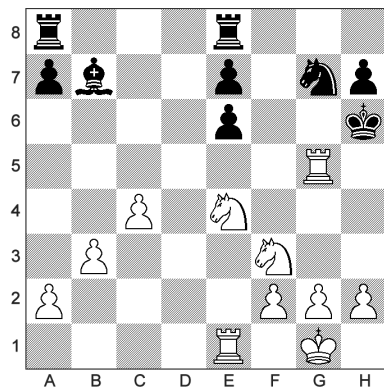

536 - Trait aux noirs

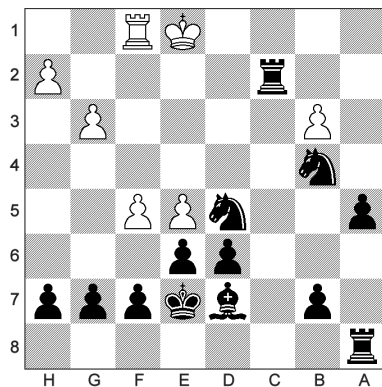

537 - Trait aux blancs

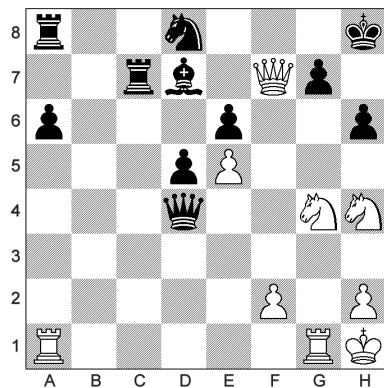

538 - Trait aux noirs

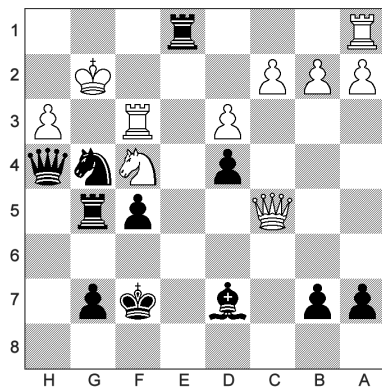

539 - Trait aux blancs

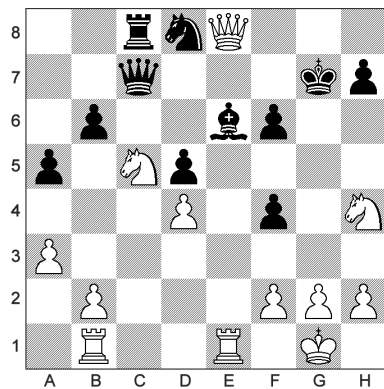

540 - Trait aux noirs

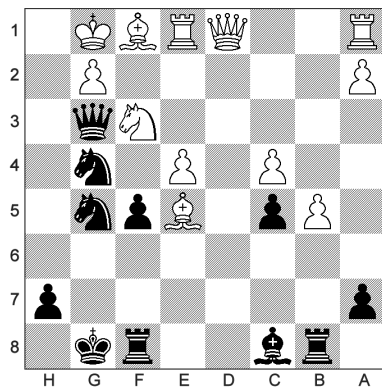

Cavalier et Pion

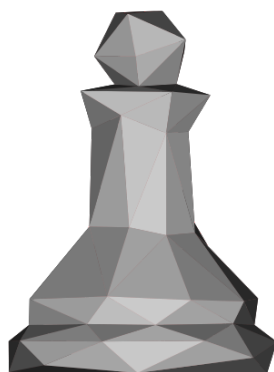

541 - Trait aux blancs

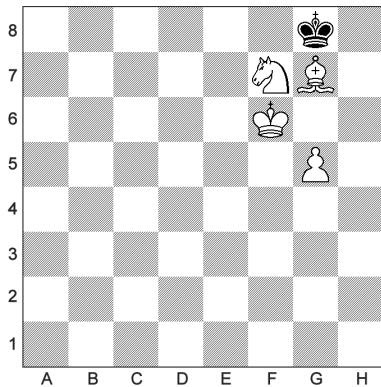

542 - Trait aux noirs

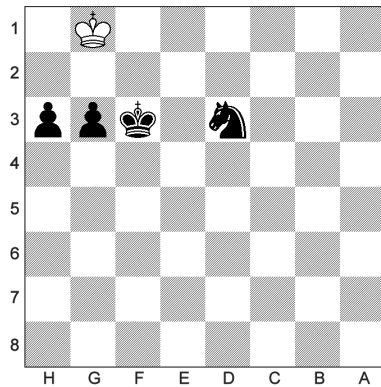

543 - Trait aux blancs

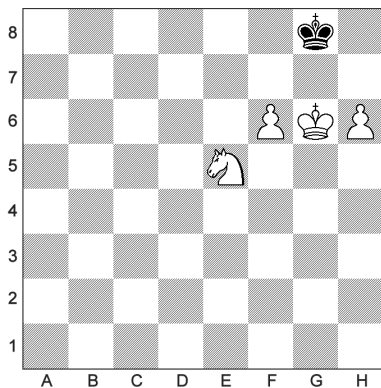

544 - Trait aux noirs

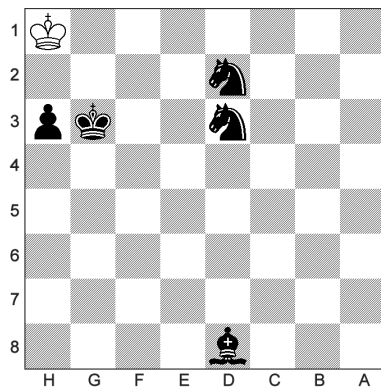

545 - Trait aux blancs

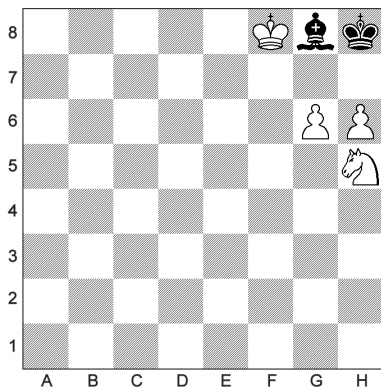

546 - Trait aux noirs

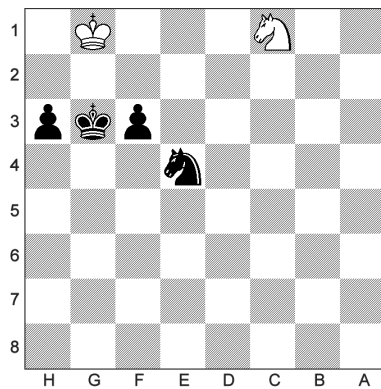

547 - Trait aux blancs

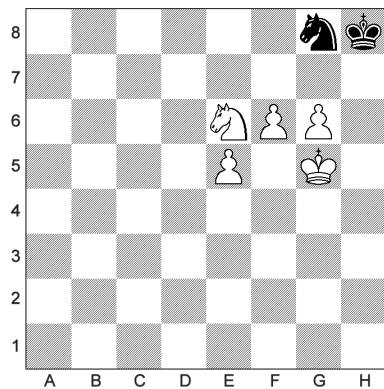

548 - Trait aux noirs

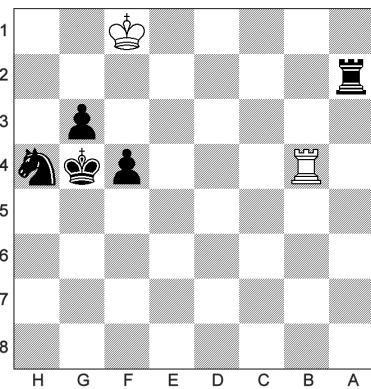

549 - Trait aux blancs

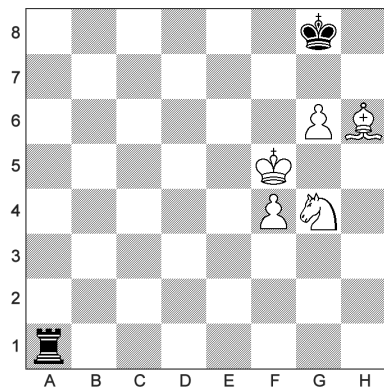

550 - Trait aux noirs

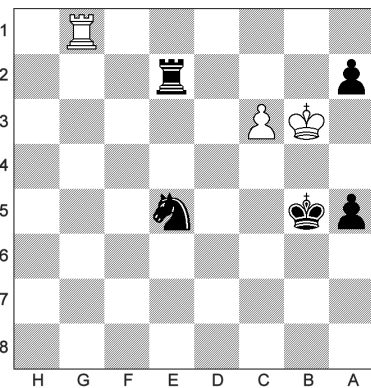

551 - Trait aux blancs

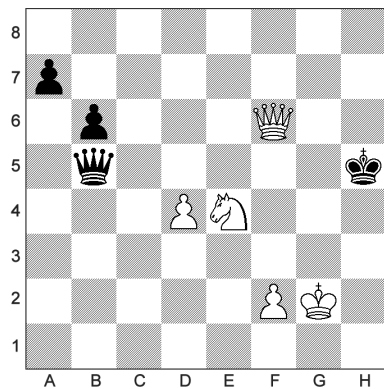

552 - Trait aux noirs

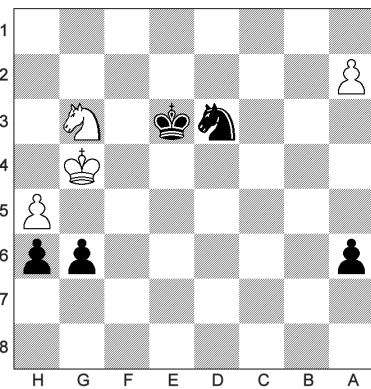

553 - Trait aux blancs

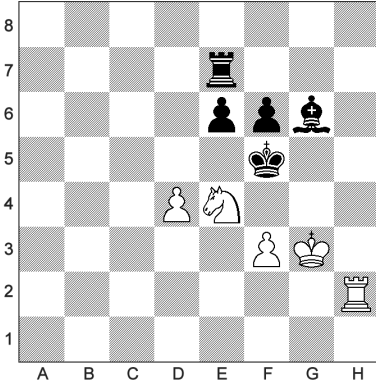

554 - Trait aux noirs

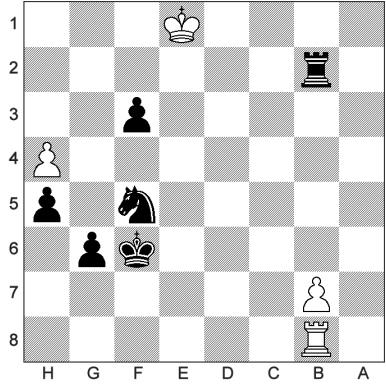

555 - Trait aux blancs

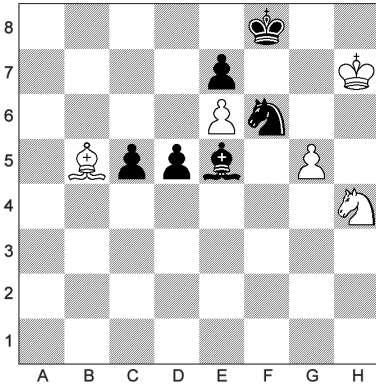

556 - Trait aux noirs

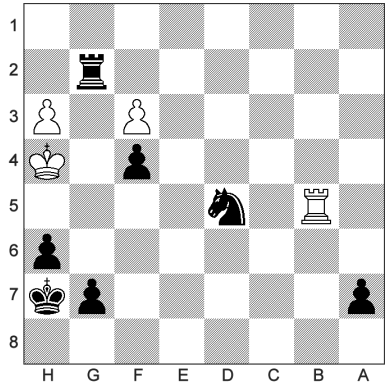

557 - Trait aux blancs

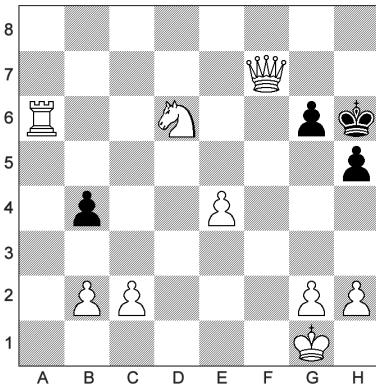

558 - Trait aux noirs

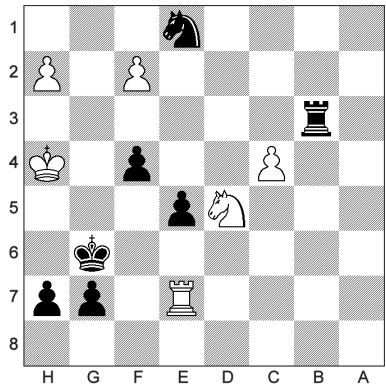

559 - Trait aux blancs

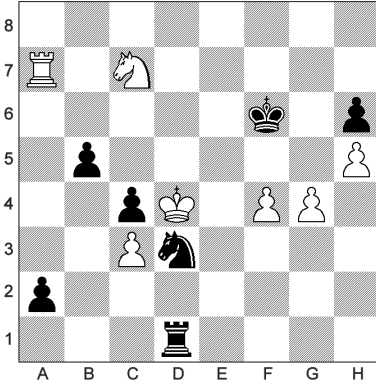

560 - Trait aux noirs

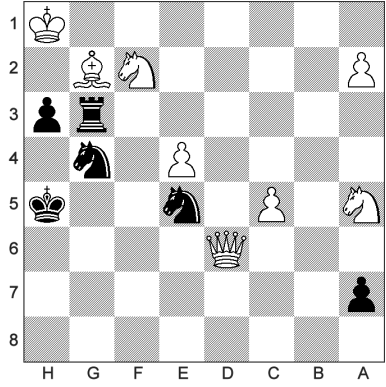

561 - Trait aux blancs

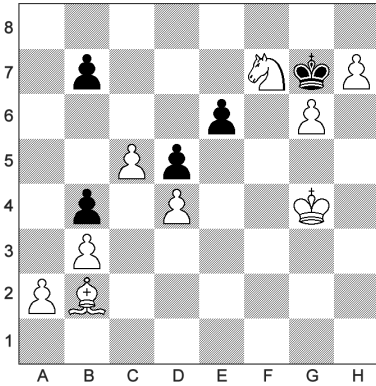

562 - Trait aux noirs

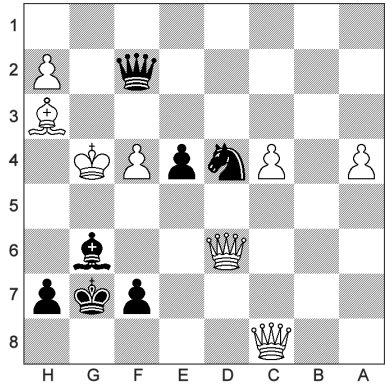

563 - Trait aux blancs

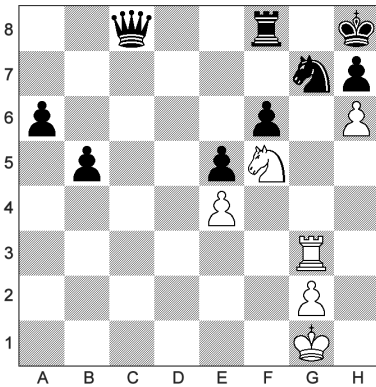

564 - Trait aux noirs

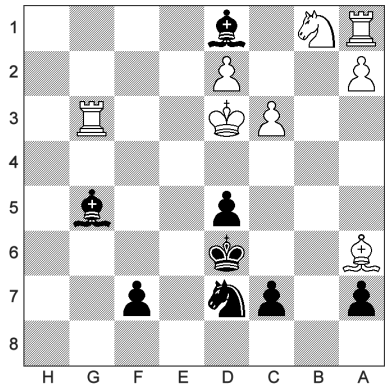

565 - Trait aux blancs

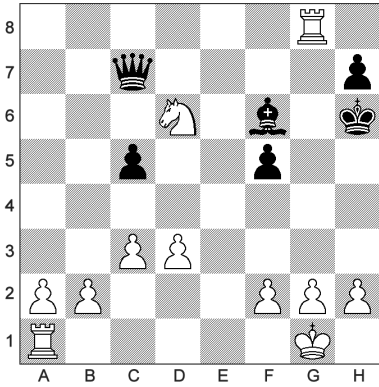

566 - Trait aux noirs

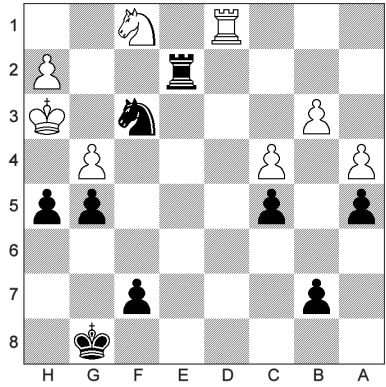

567 - Trait aux blancs

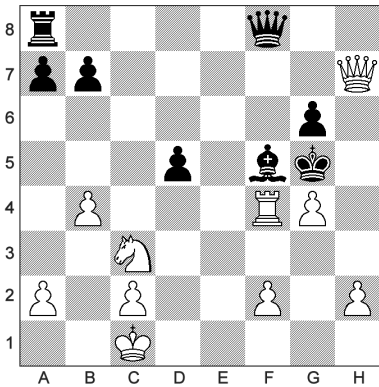

568 - Trait aux noirs

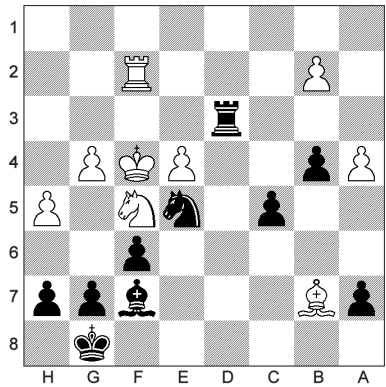

569 - Trait aux blancs

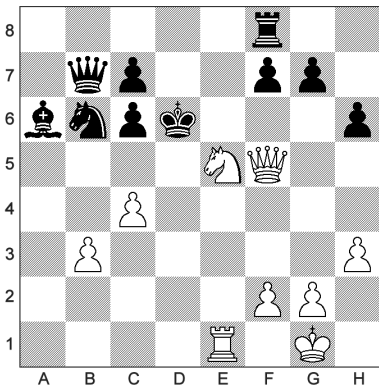

570 - Trait aux noirs

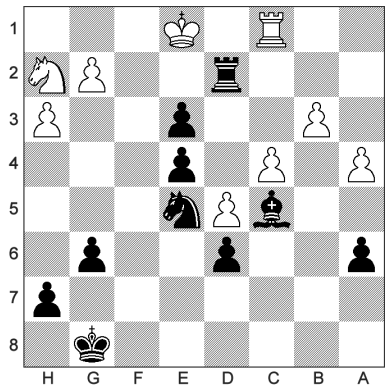

Pion

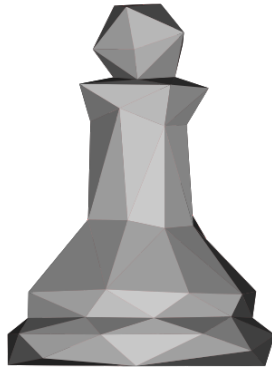

571 - Trait aux blancs

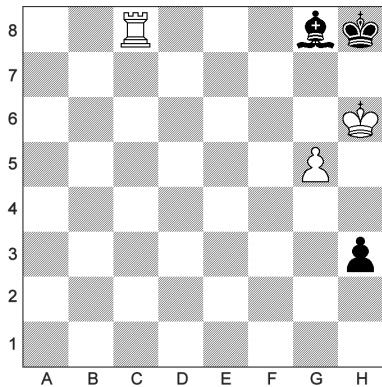

572 - Trait aux noirs

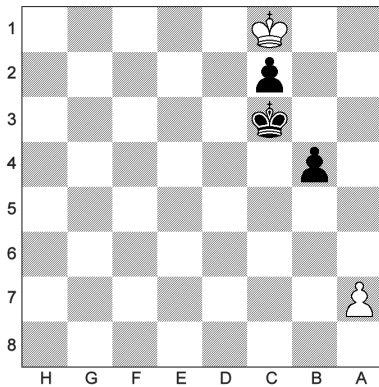

573 - Trait aux blancs

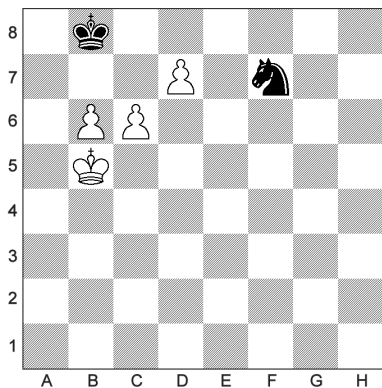

574 - Trait aux noirs

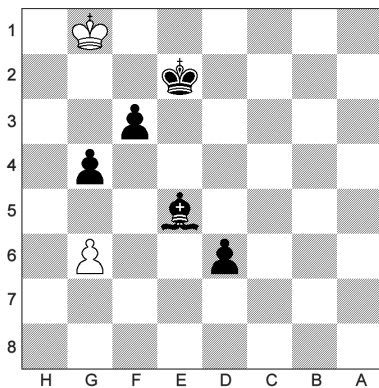

575 - Trait aux blancs

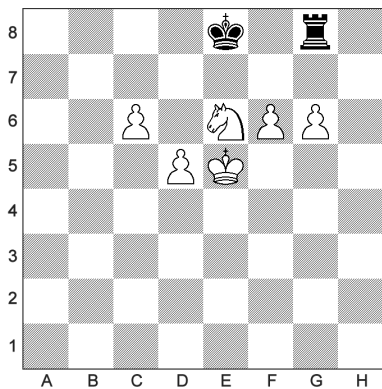

576 - Trait aux noirs

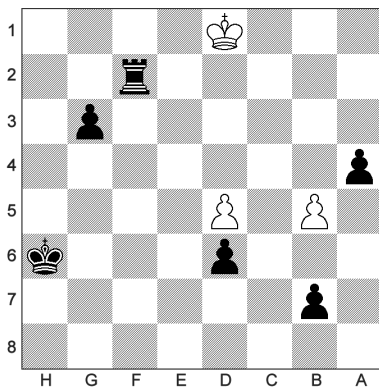

577 - Trait aux blancs

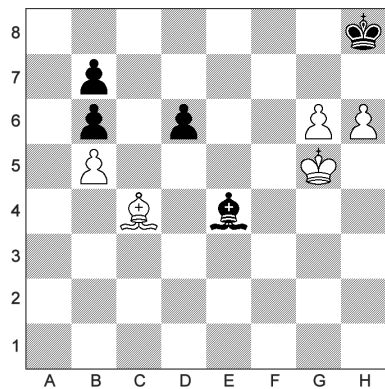

578 - Trait aux noirs

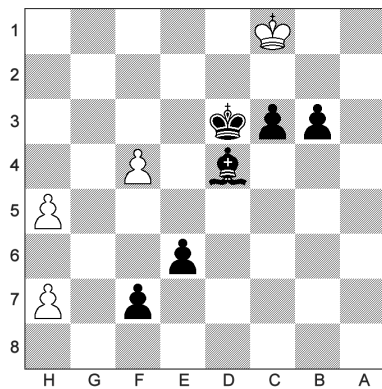

579 - Trait aux blancs

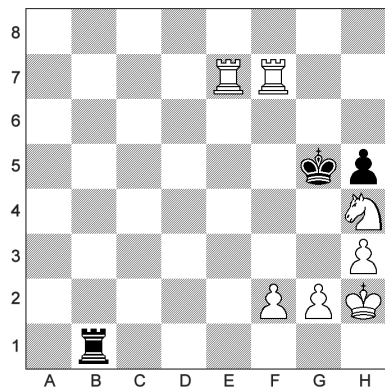

580 - Trait aux noirs

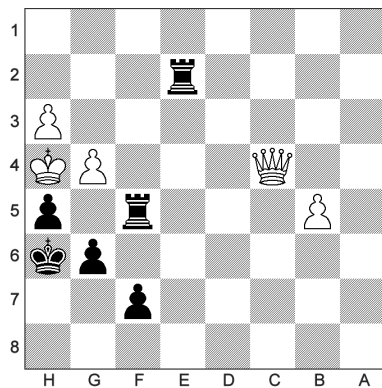

581 - Trait aux blancs

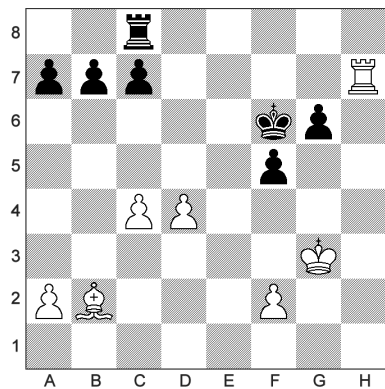

582 - Trait aux noirs

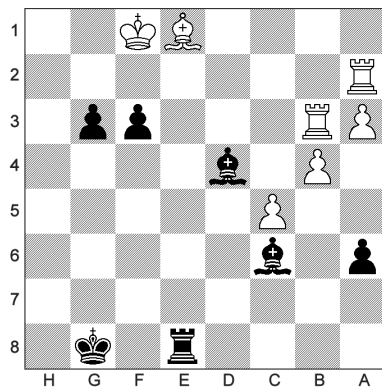

583 - Trait aux blancs

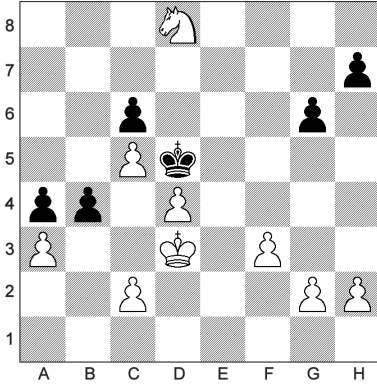

584 - Trait aux noirs

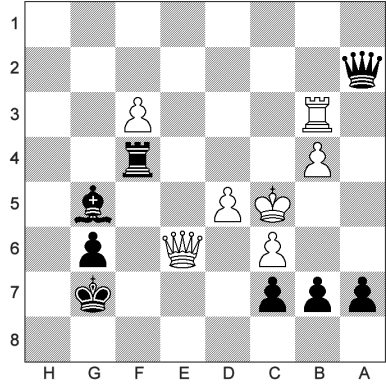

585 - Trait aux blancs

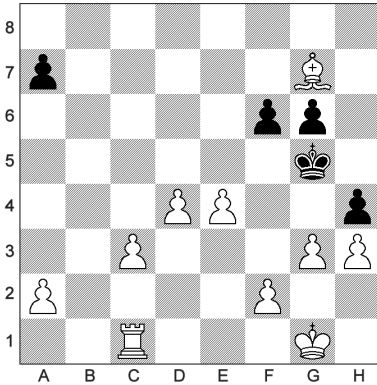

586 - Trait aux noirs

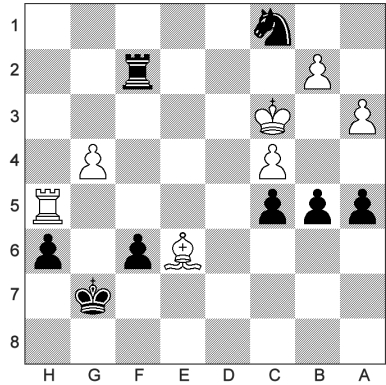

587 - Trait aux blancs

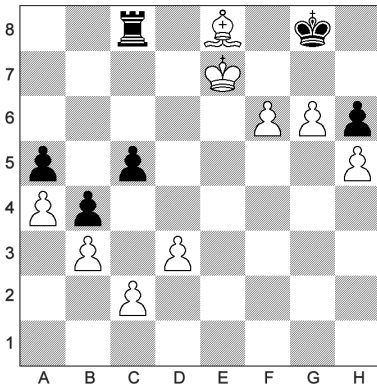

588 - Trait aux noirs

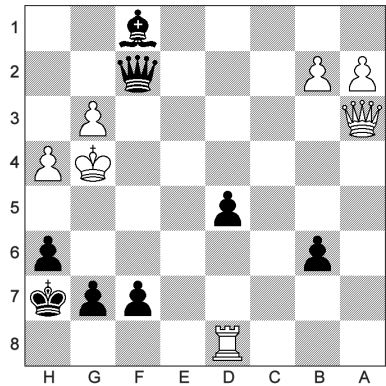

589 - Trait aux blancs

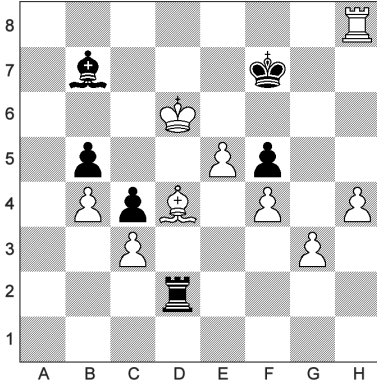

590 - Trait aux noirs

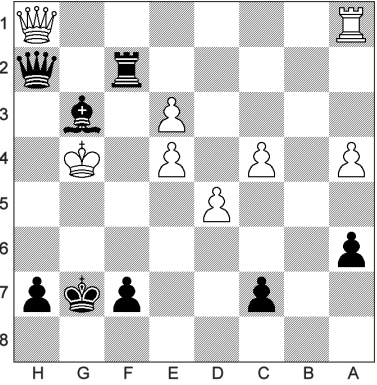

591 - Trait aux blancs

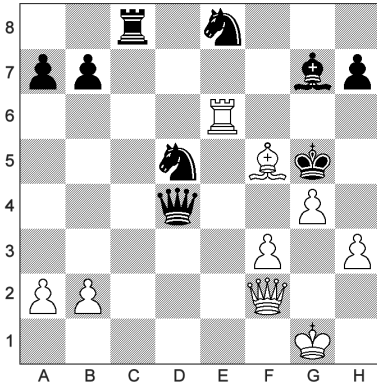

592 - Trait aux noirs

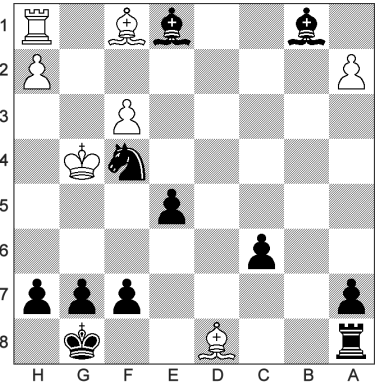

593 - Trait aux blancs

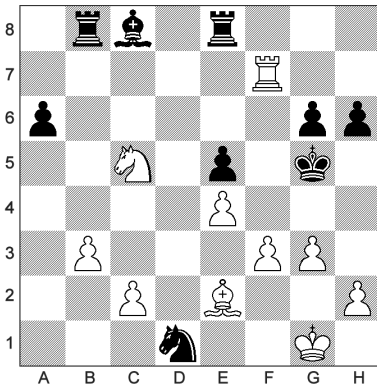

594 - Trait aux noirs

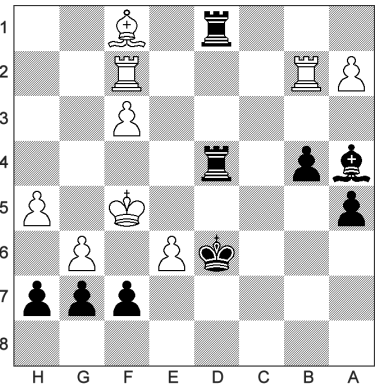

595 - Trait aux blancs

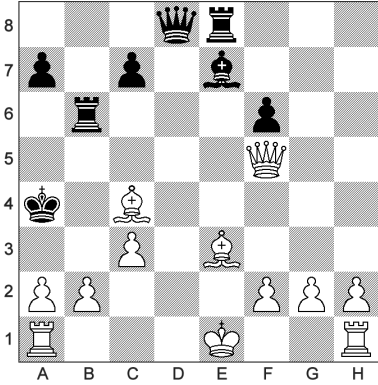

596 - Trait aux noirs

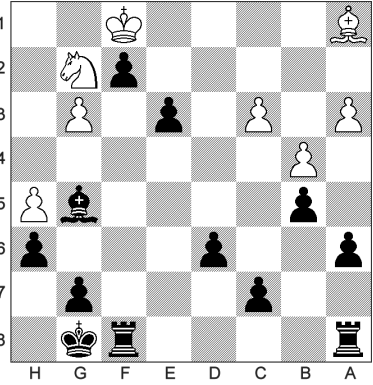

597 - Trait aux blancs

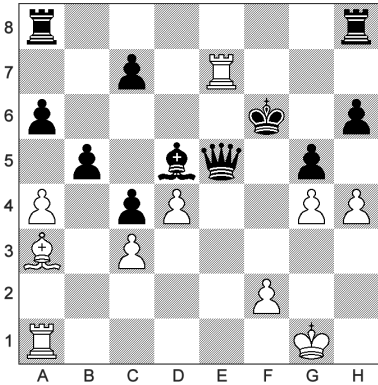

598 - Trait aux noirs

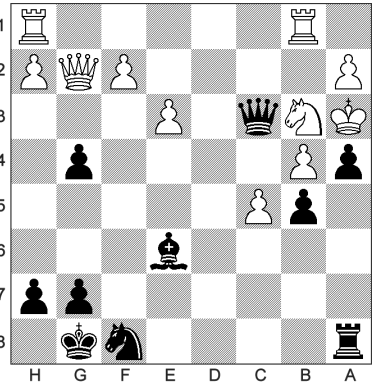

599 - Trait aux blancs

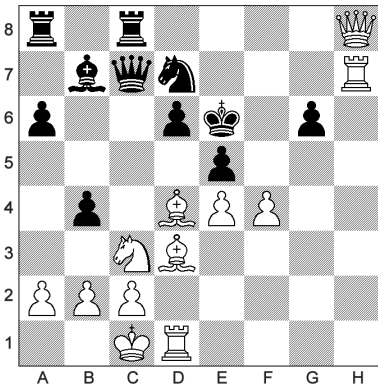

600 - Trait aux noirs

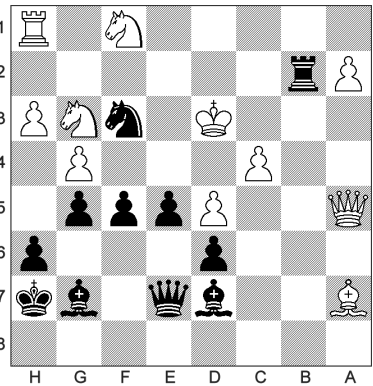

Mat en 2 - Divers

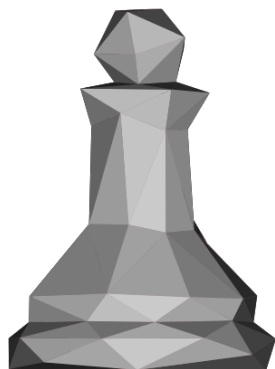
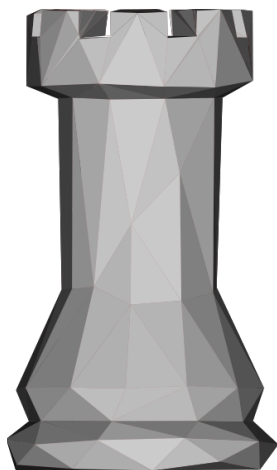
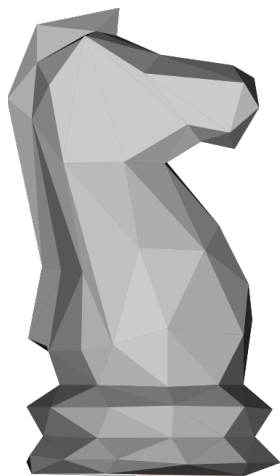
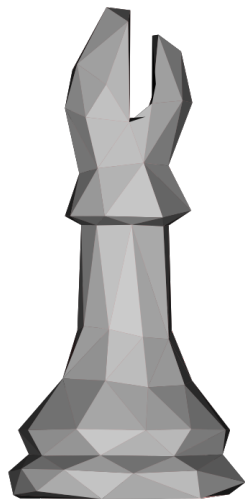
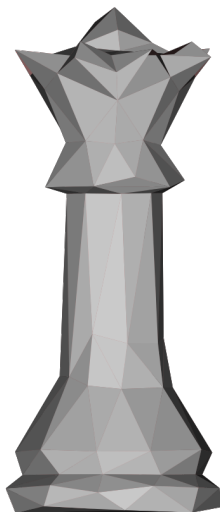

601 - Trait aux blancs

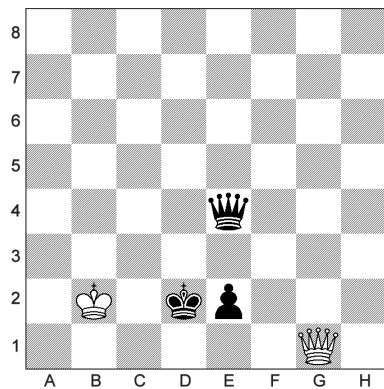

602 - Trait aux noirs

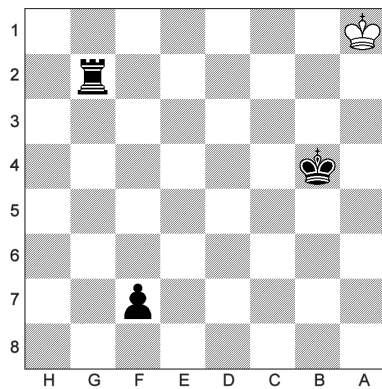

603 - Trait aux blancs

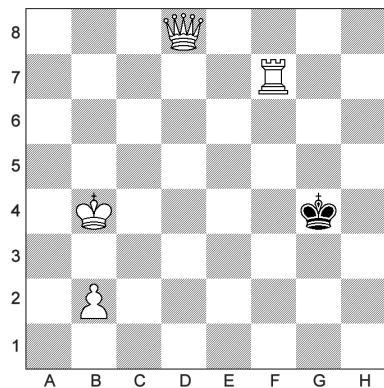

604 - Trait aux noirs

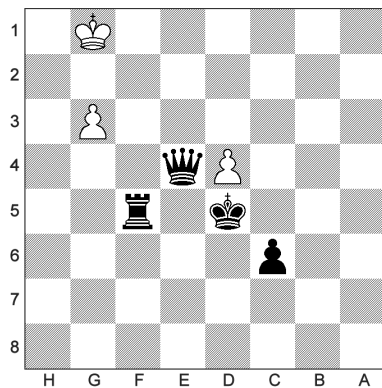

605 - Trait aux blancs

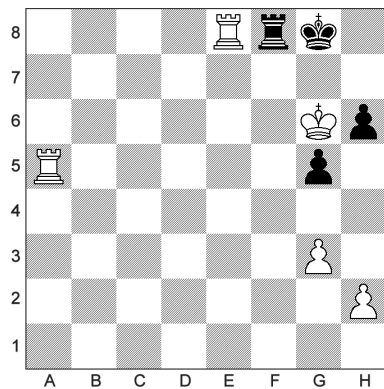

606 - Trait aux noirs

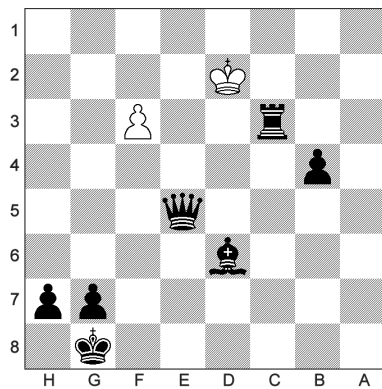

607 - Trait aux blancs

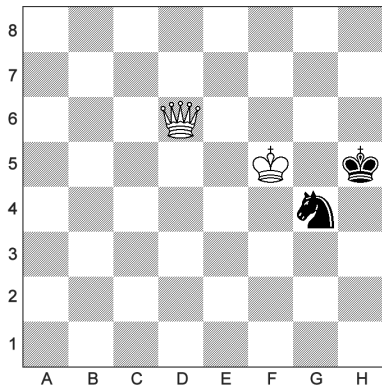

608 - Trait aux noirs

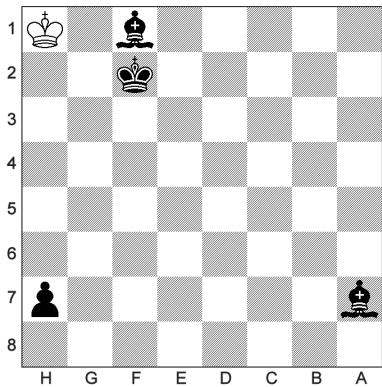

609 - Trait aux blancs

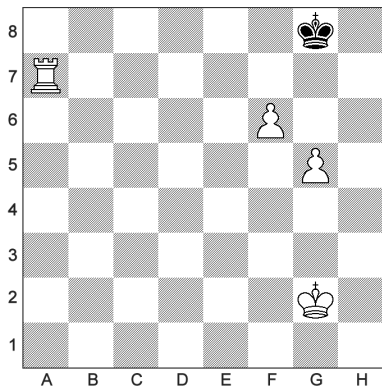

610 - Trait aux noirs

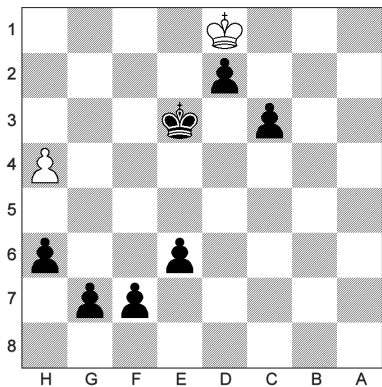

611 - Trait aux blancs

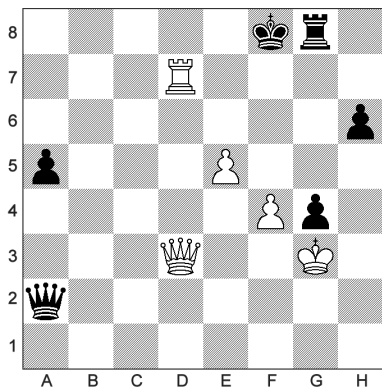

612 - Trait aux noirs

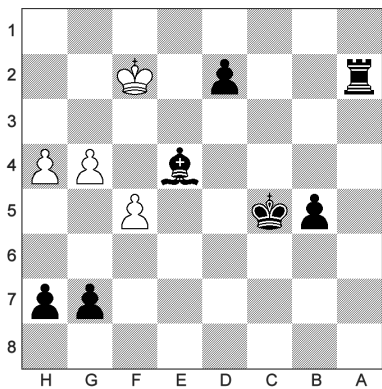

613 - Trait aux blancs

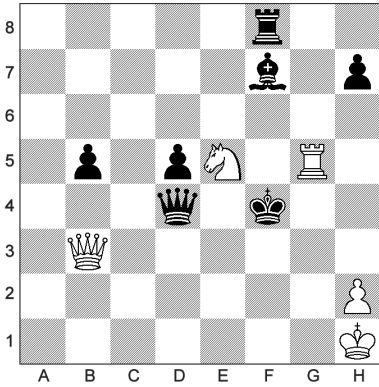

614 - Trait aux noirs

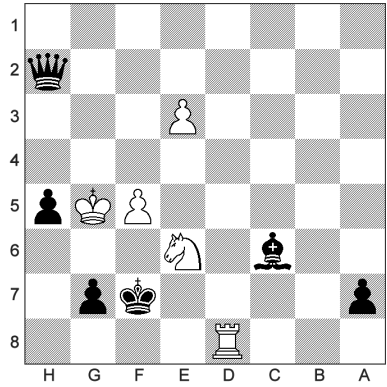

615 - Trait aux blancs

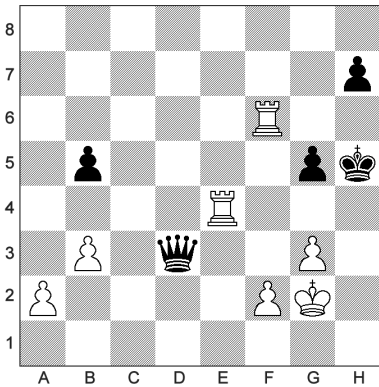

616 - Trait aux noirs

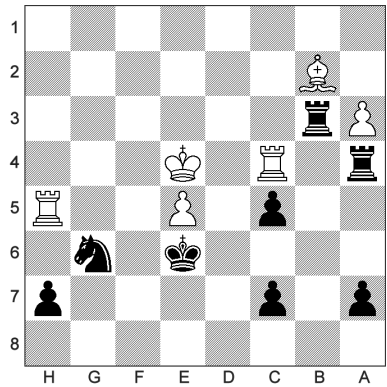

617 - Trait aux blancs

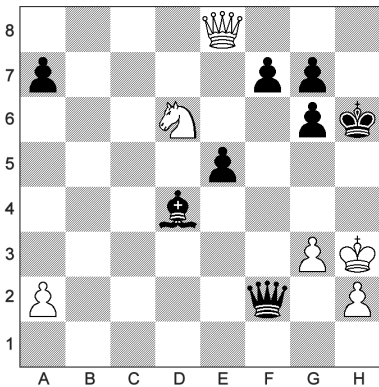

618 - Trait aux noirs

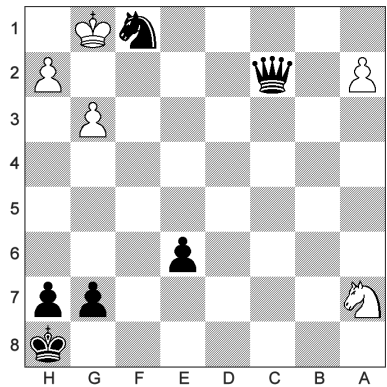

619 - Trait aux blancs

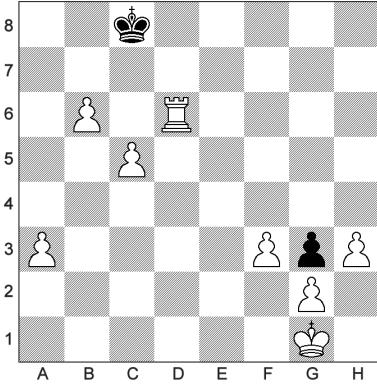

620 - Trait aux noirs

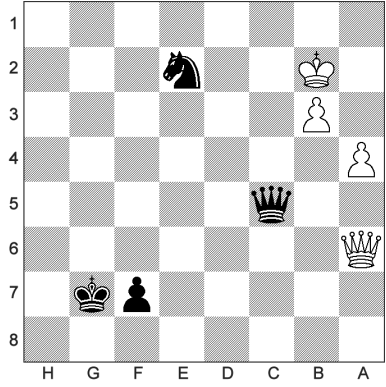

621 - Trait aux blancs

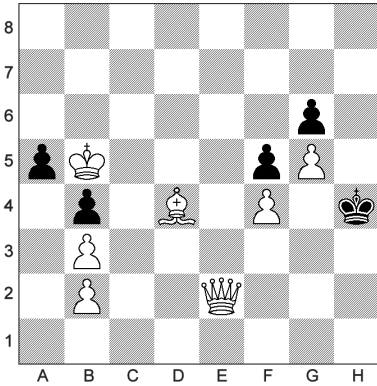

622 - Trait aux noirs

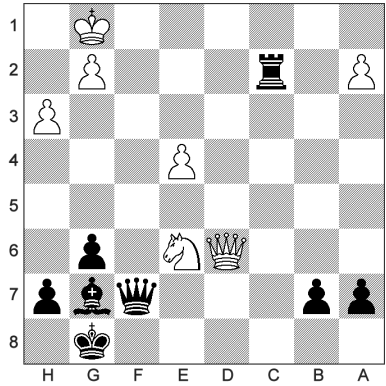

623 - Trait aux blancs

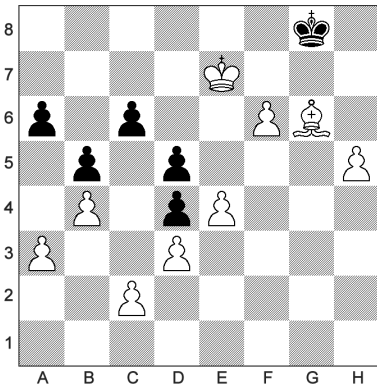

624 - Trait aux noirs

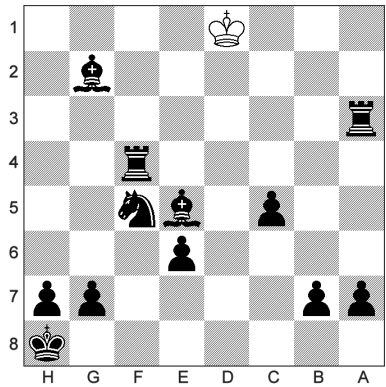

625 - Trait aux blancs

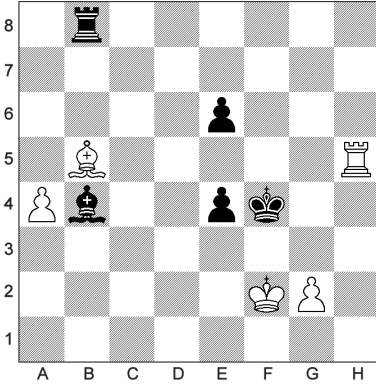

626 - Trait aux noirs

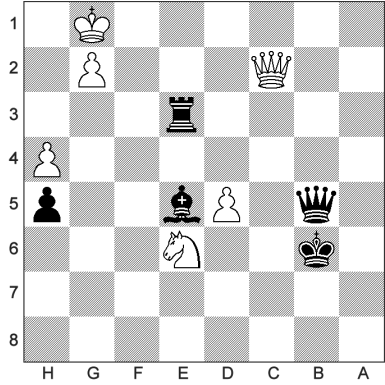

627 - Trait aux blancs

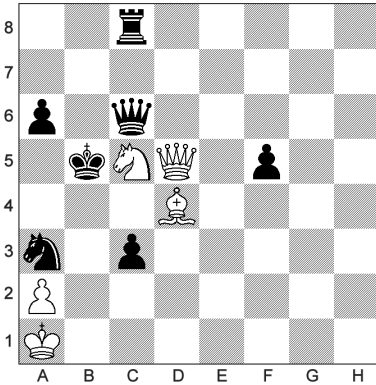

628 - Trait aux noirs

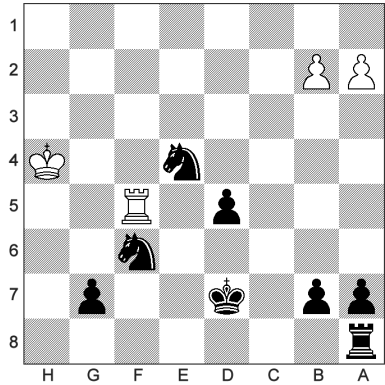

629 - Trait aux blancs

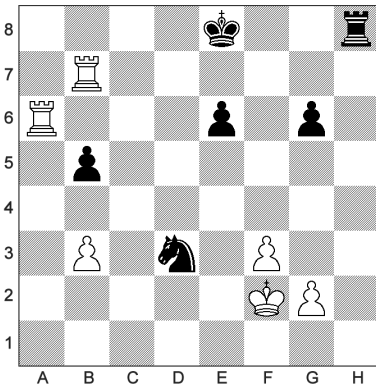

630 - Trait aux noirs

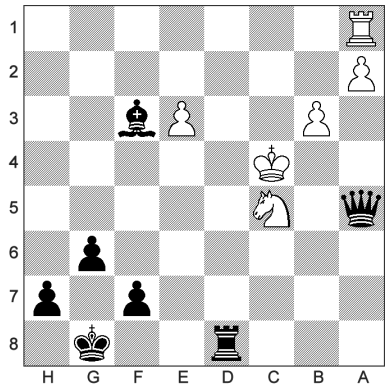

631 - Trait aux blancs

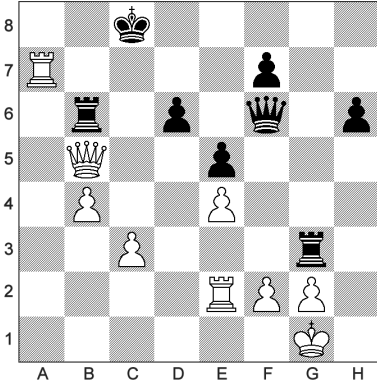

632 - Trait aux noirs

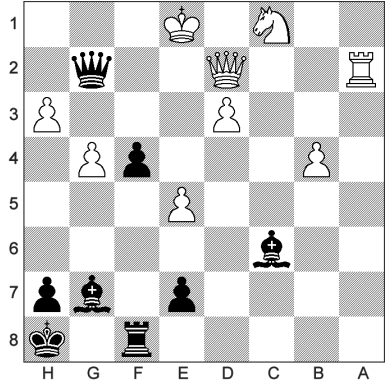

633 - Trait aux blancs

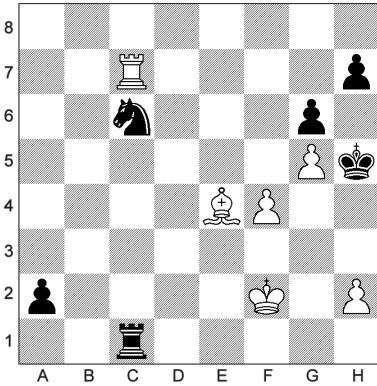

634 - Trait aux noirs

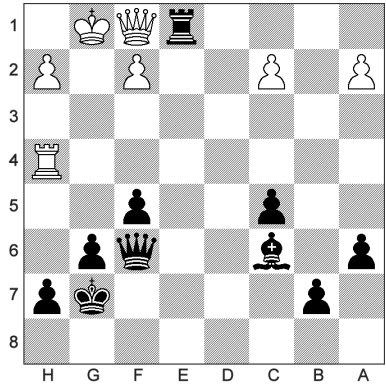

635 - Trait aux blancs

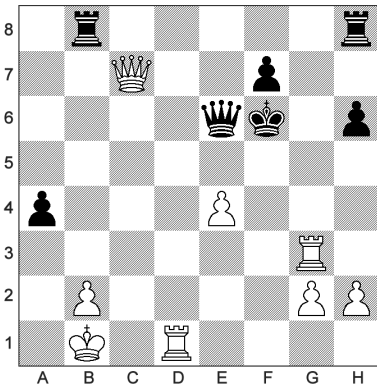

636 - Trait aux noirs

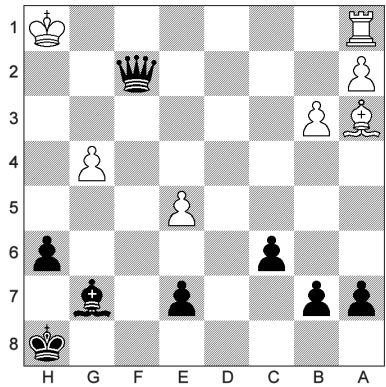

637 - Trait aux blancs

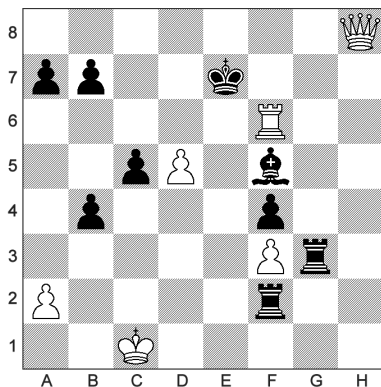

638 - Trait aux noirs

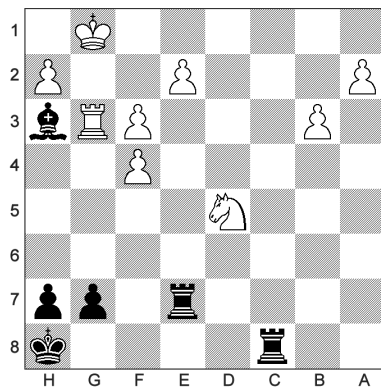

639 - Trait aux blancs

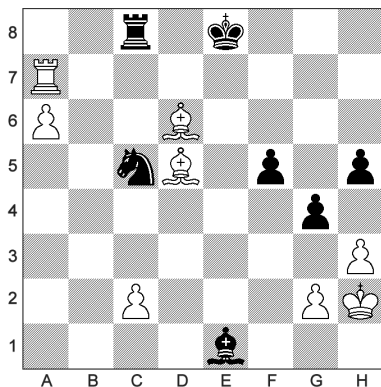

640 - Trait aux noirs

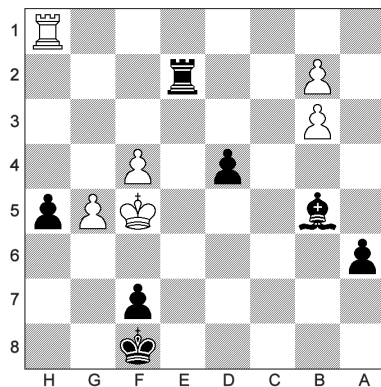

641 - Trait aux blancs

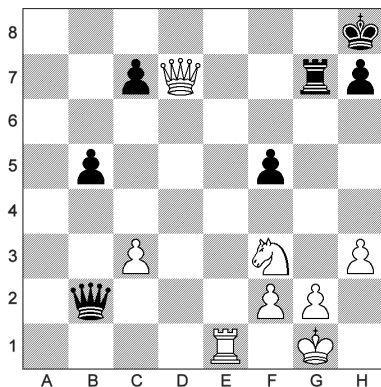

642 - Trait aux noirs

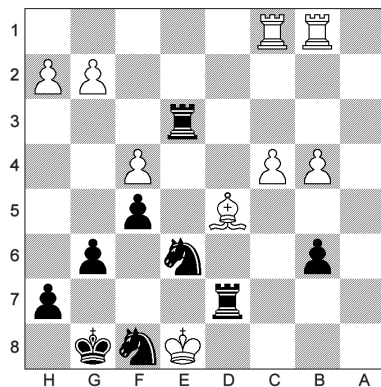

643 - Trait aux blancs

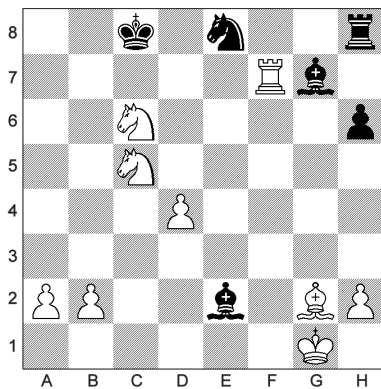

644 - Trait aux noirs

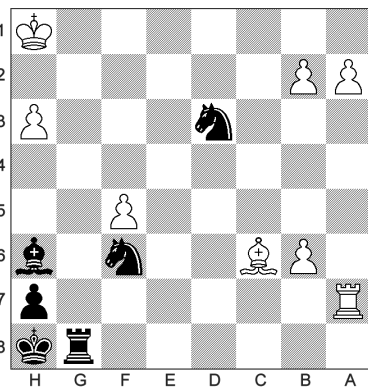

645 - Trait aux blancs

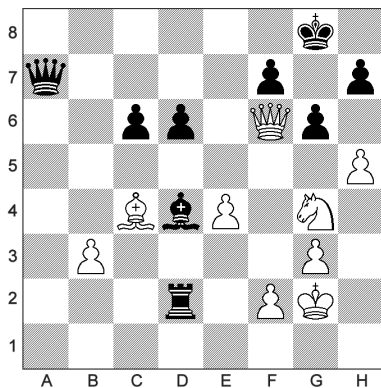

646 - Trait aux noirs

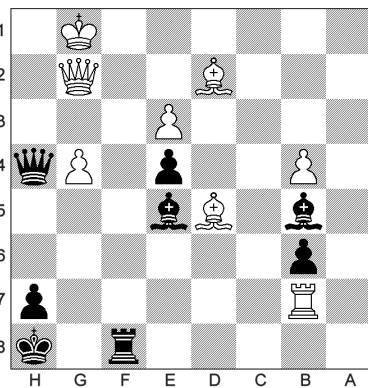

647 - Trait aux blancs

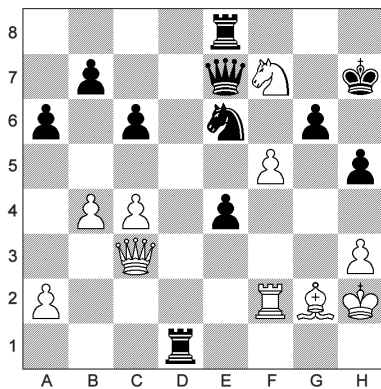

648 - Trait aux noirs

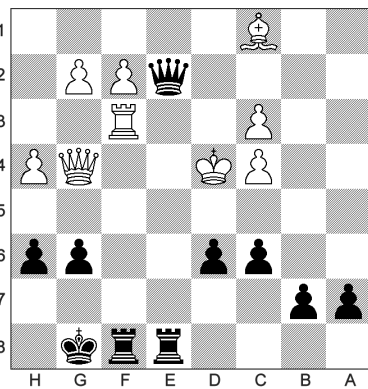

649 - Trait aux blancs

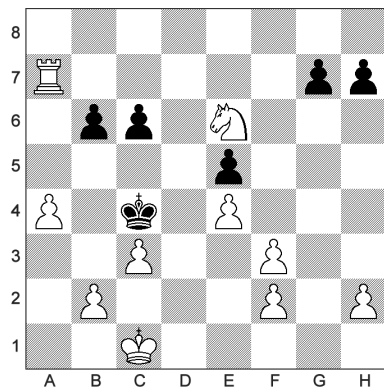

650 - Trait aux noirs

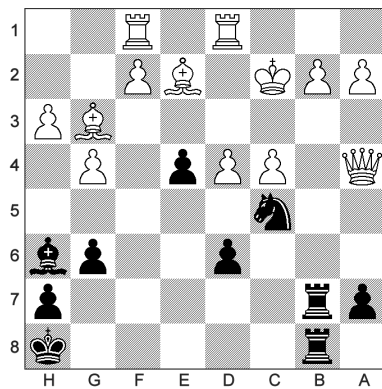

651 - Trait aux blancs

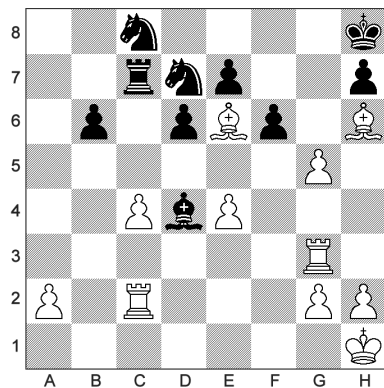

652 - Trait aux noirs

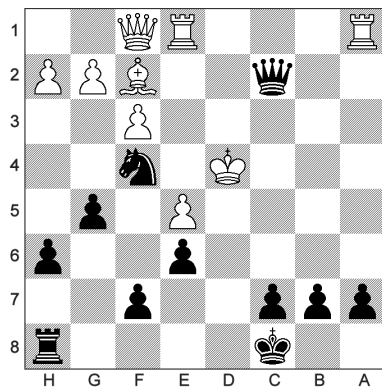

653 - Trait aux blancs

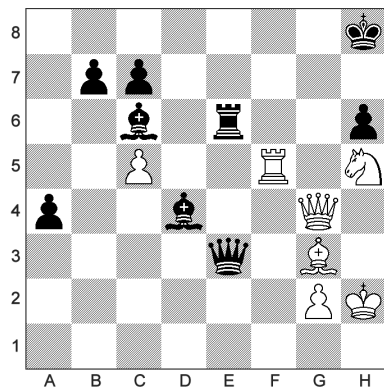

654 - Trait aux noirs

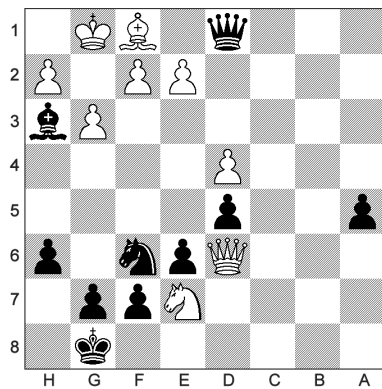

655 - Trait aux blancs

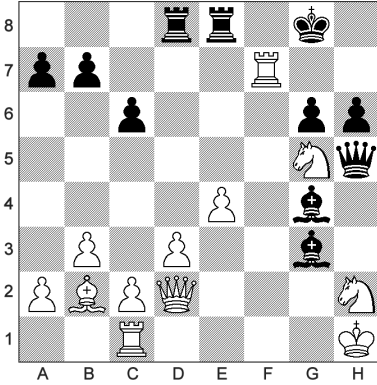

656 - Trait aux noirs

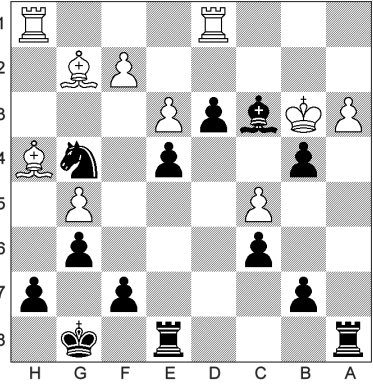

657 - Trait aux blancs

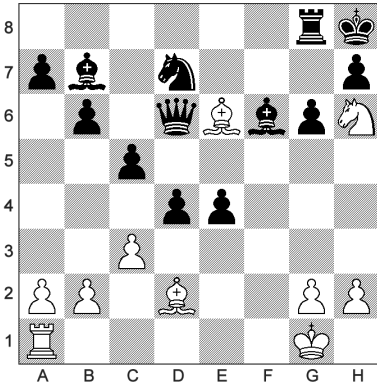

658 - Trait aux noirs

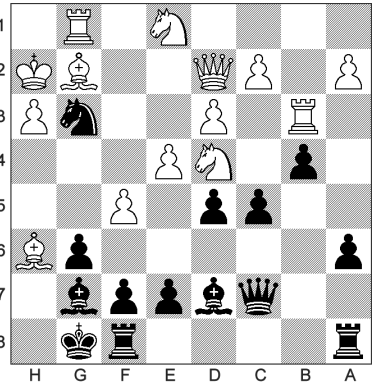

659 - Trait aux blancs

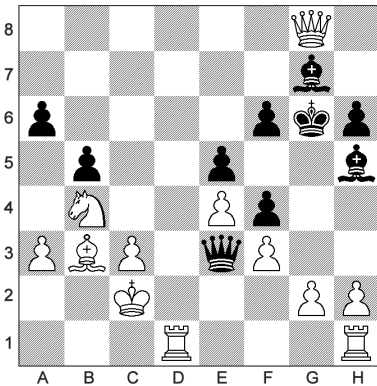

660 - Trait aux noirs

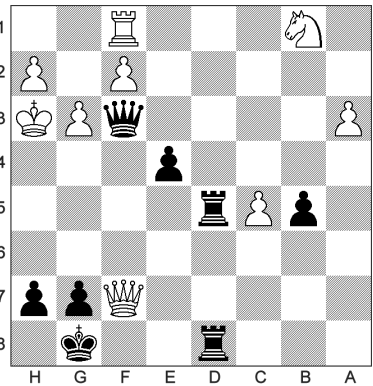

661 - Trait aux blancs

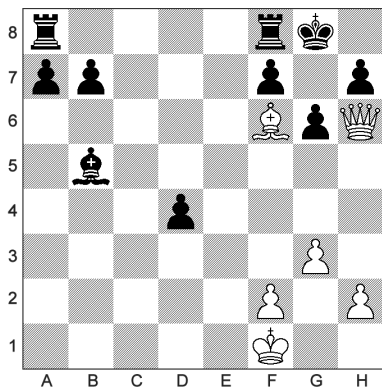

662 - Trait aux noirs

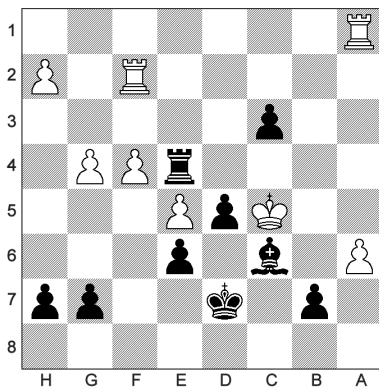

663 - Trait aux blancs

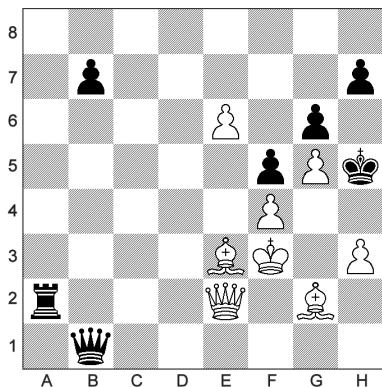

664 - Trait aux noirs

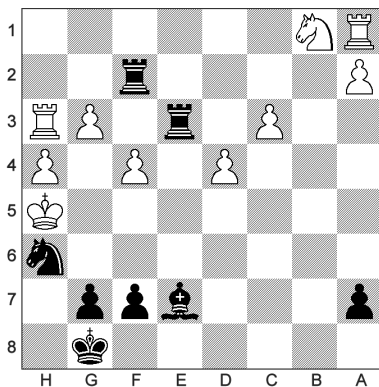

665 - Trait aux blancs

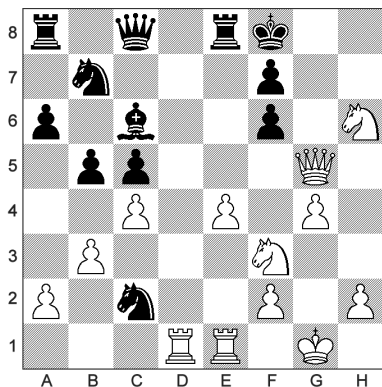

666 - Trait aux noirs

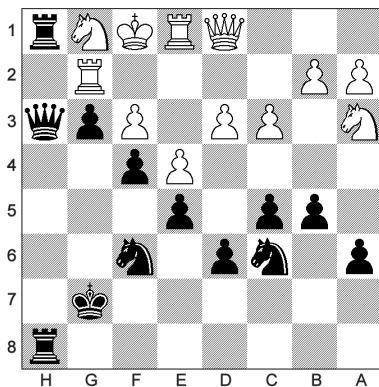

667 - Trait aux blancs

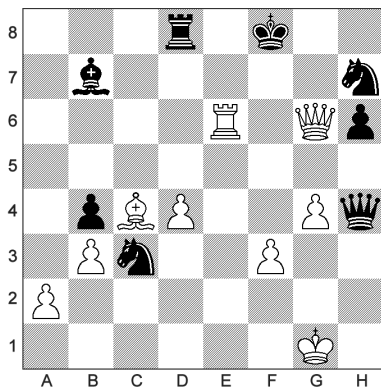

668 - Trait aux noirs

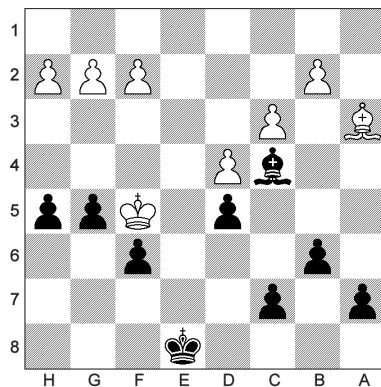

669 - Trait aux blancs

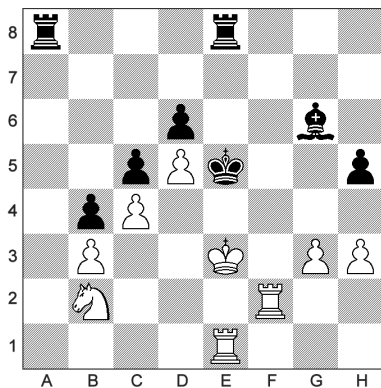

670 - Trait aux noirs

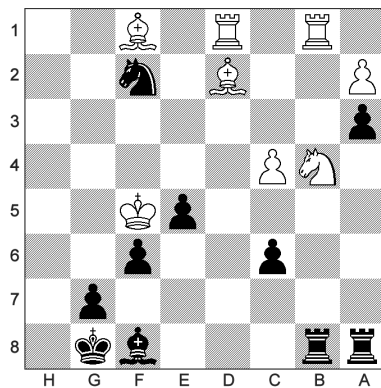

671 - Trait aux blancs

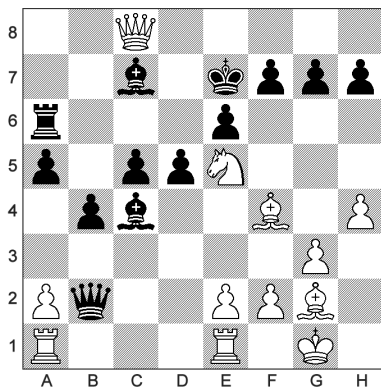

672 - Trait aux noirs

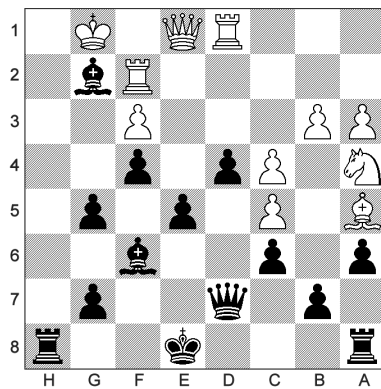

673 - Trait aux blancs

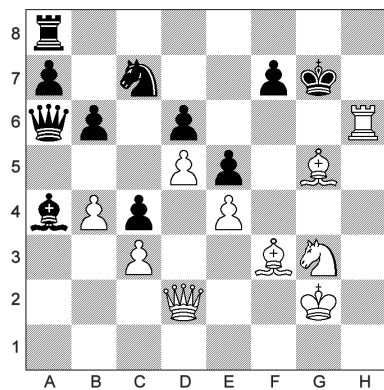

674 - Trait aux noirs

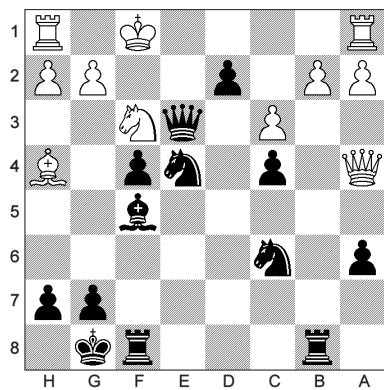

675 - Trait aux blancs

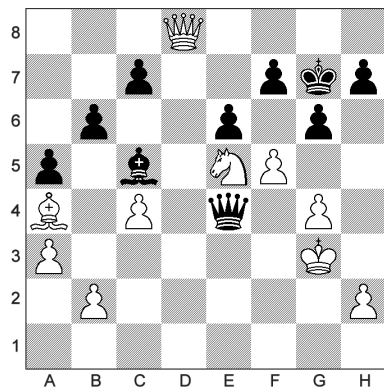

676 - Trait aux noirs

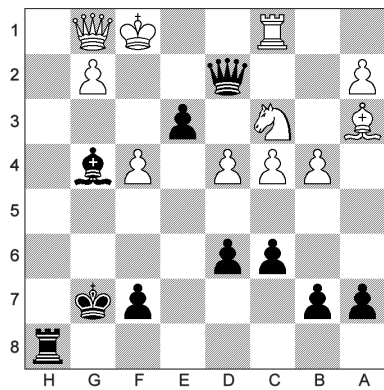

677 - Trait aux blancs

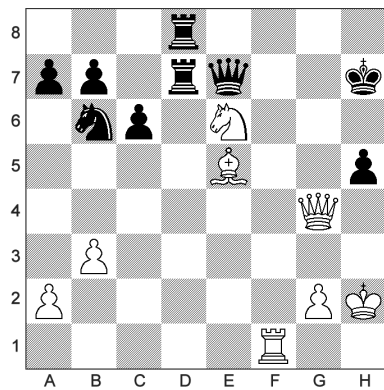

678 - Trait aux noirs

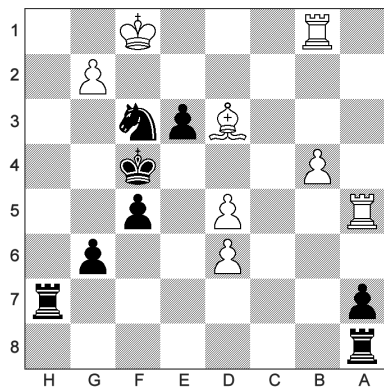

679 - Trait aux blancs

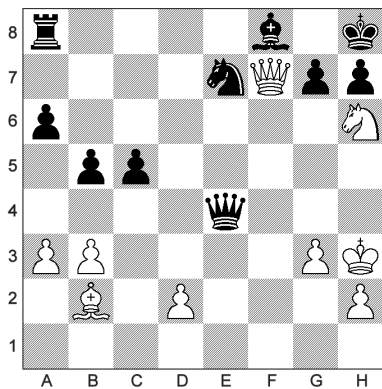

680 - Trait aux noirs

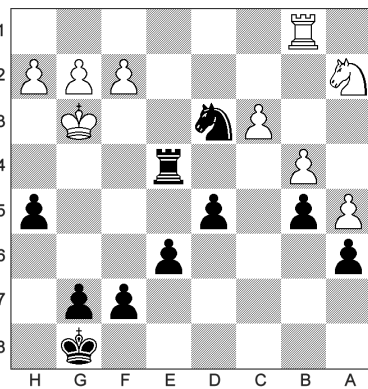

681 - Trait aux blancs

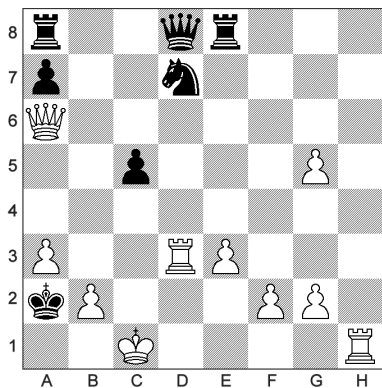

682 - Trait aux noirs

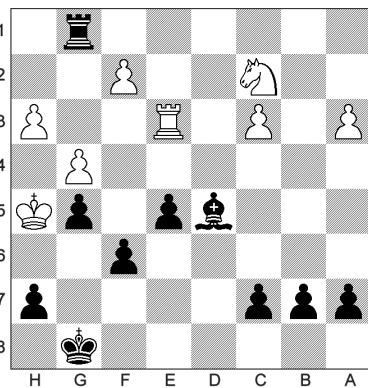

683 - Trait aux blancs

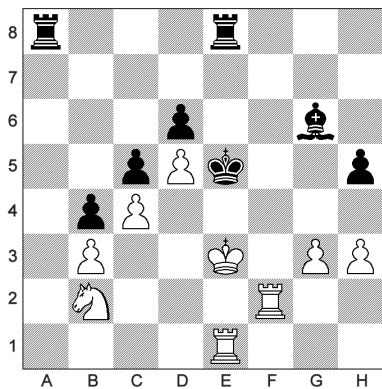

684 - Trait aux noirs

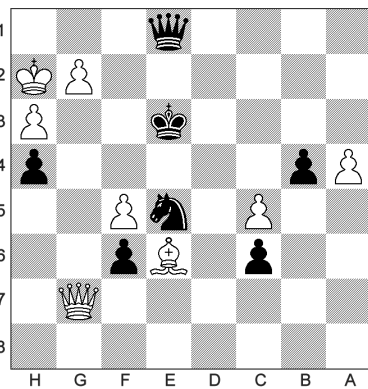

685 - Trait aux blancs

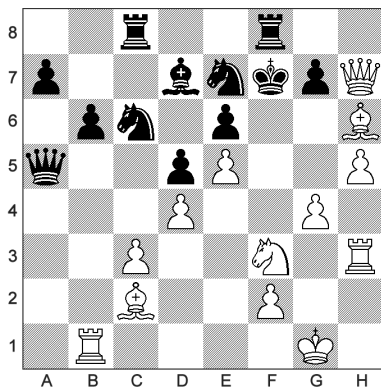

686 - Trait aux noirs

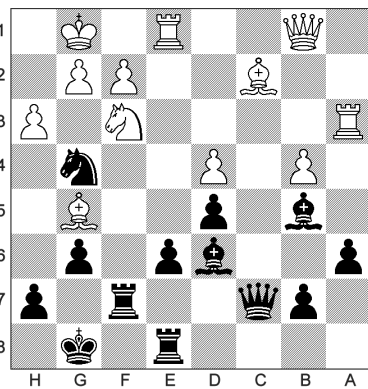

687 - Trait aux blancs

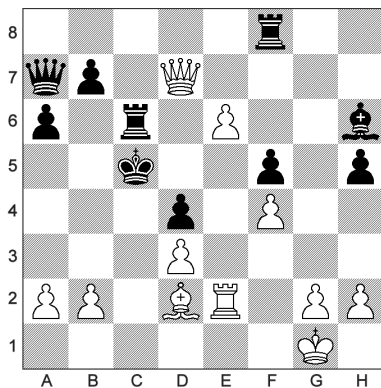

688 - Trait aux noirs

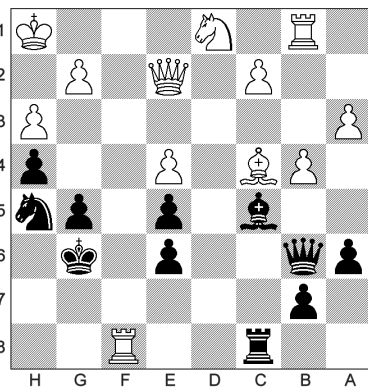

689 - Trait aux blancs

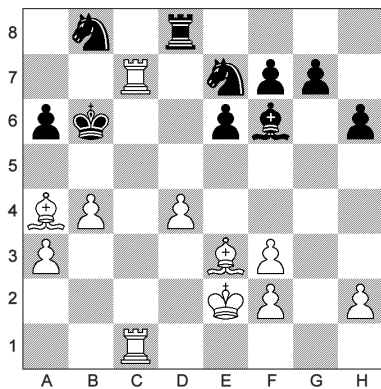

690 - Trait aux noirs

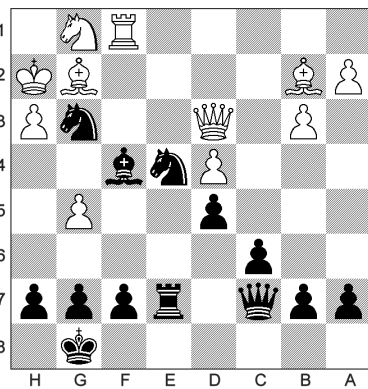

691 - Trait aux blancs

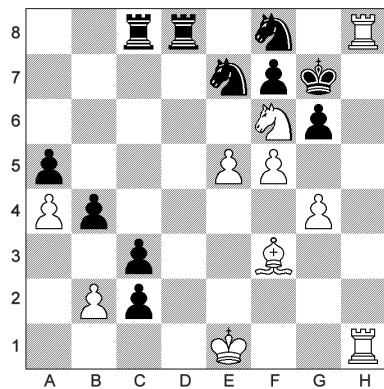

692 - Trait aux noirs

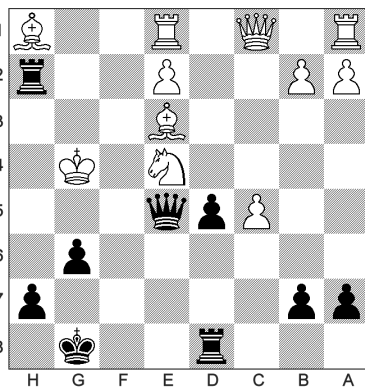

693 - Trait aux blancs

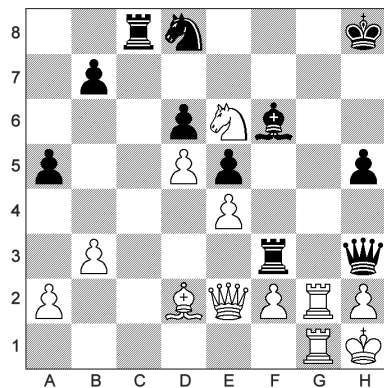

694 - Trait aux noirs

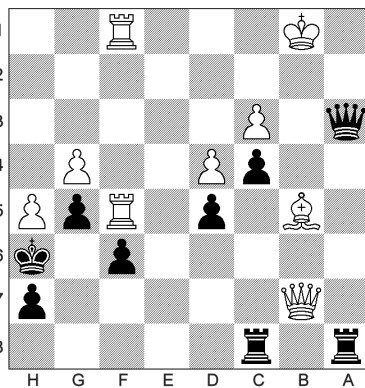

695 - Trait aux blancs

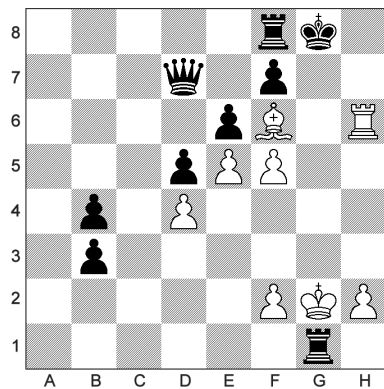

696 - Trait aux noirs

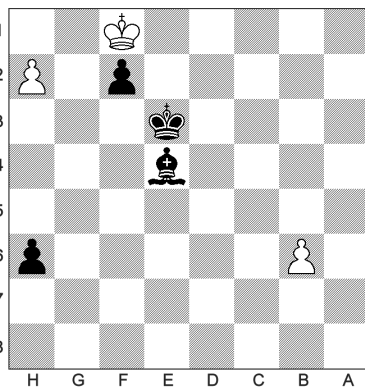

697 - Trait aux blancs

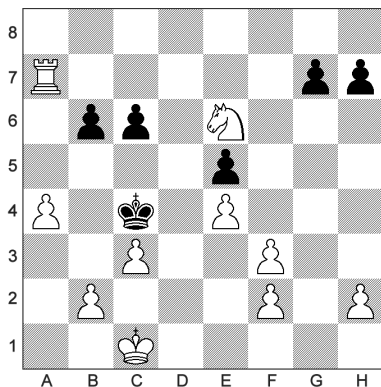

698 - Trait aux noirs

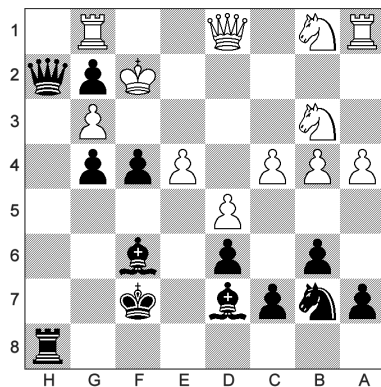

699 - Trait aux blancs

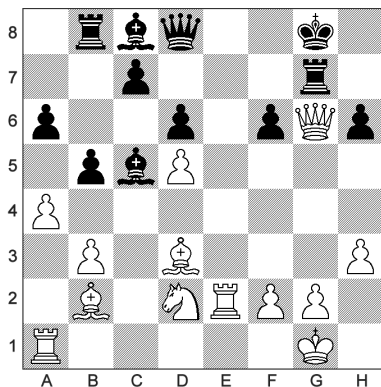

700 - Trait aux noirs

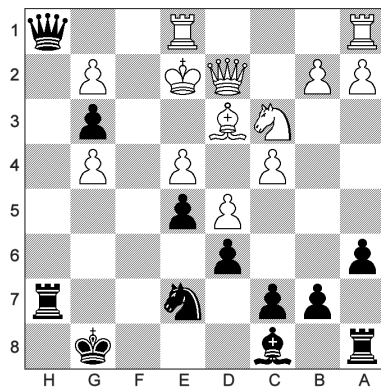

701 - Trait aux blancs

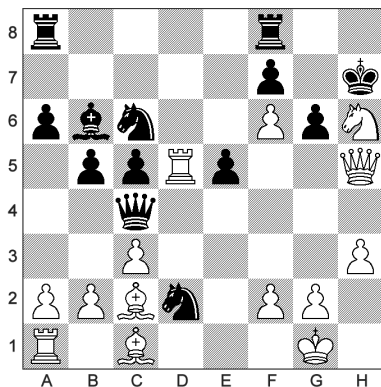

702 - Trait aux noirs

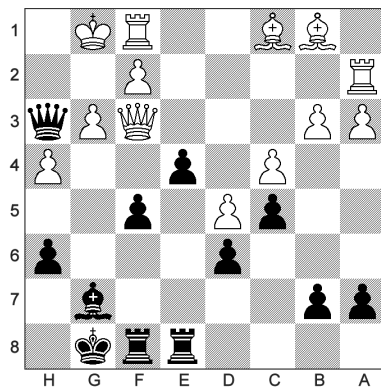

703 - Trait aux blancs

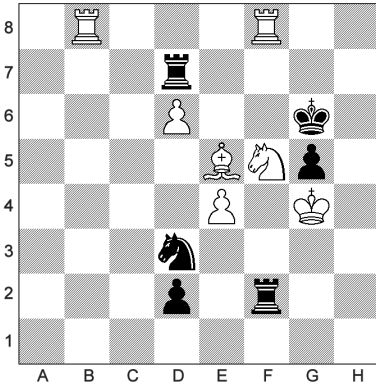

704 - Trait aux noirs

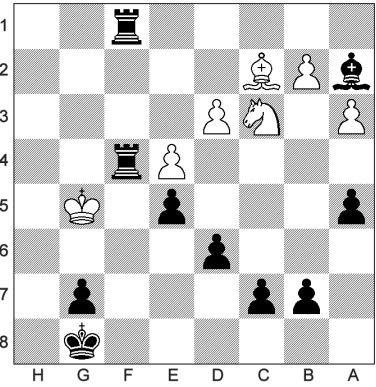

705 - Trait aux blancs

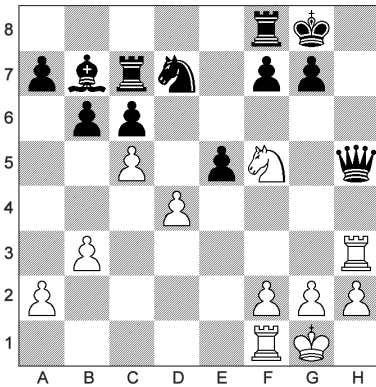

706 - Trait aux noirs

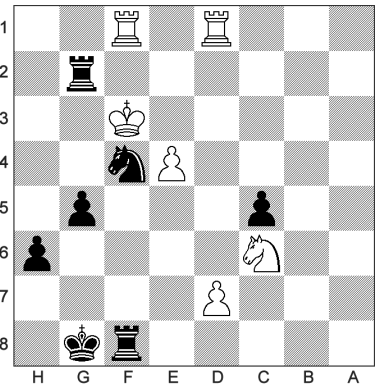

707 - Trait aux blancs

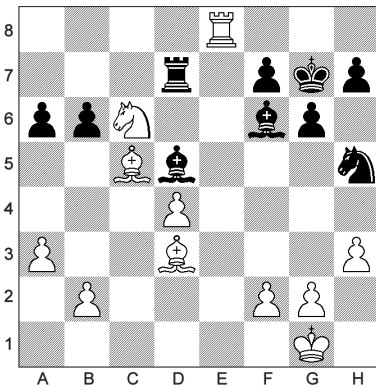

708 - Trait aux noirs

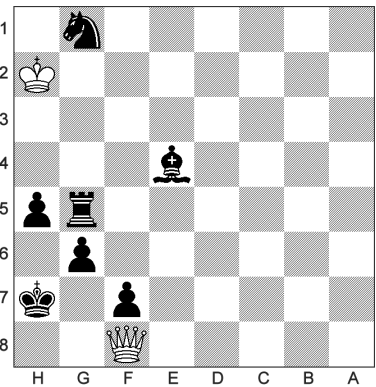

709 - Trait aux blancs

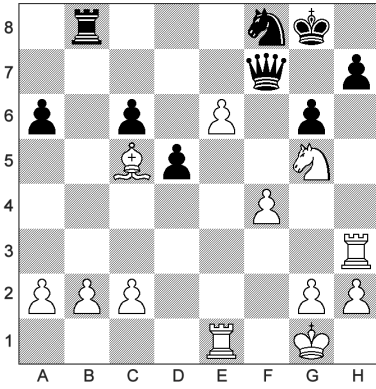

710 - Trait aux noirs

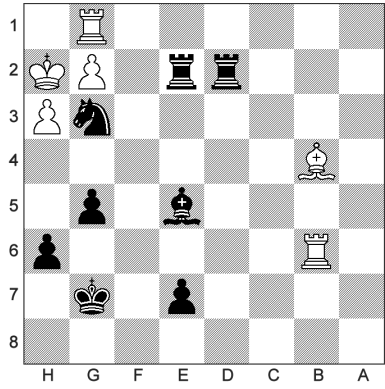

711 - Trait aux blancs

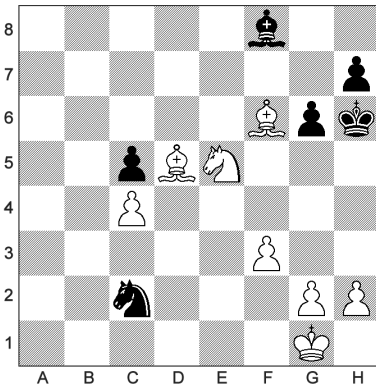

712 - Trait aux noirs

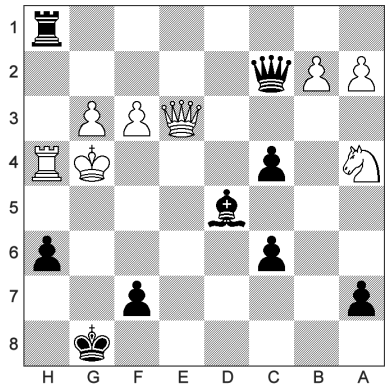

713 - Trait aux blancs

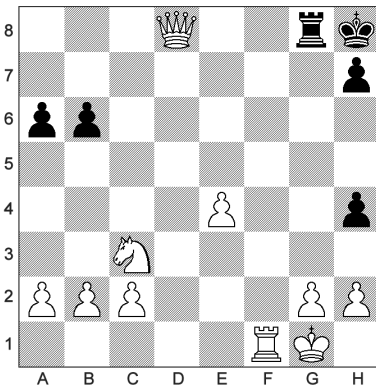

714 - Trait aux noirs

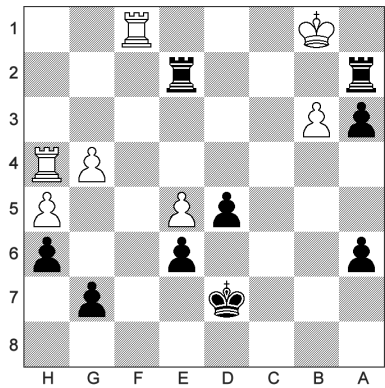

715 - Trait aux blancs

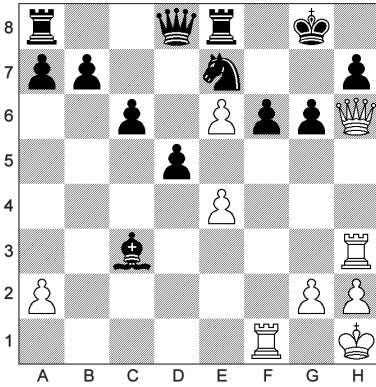

716 - Trait aux noirs

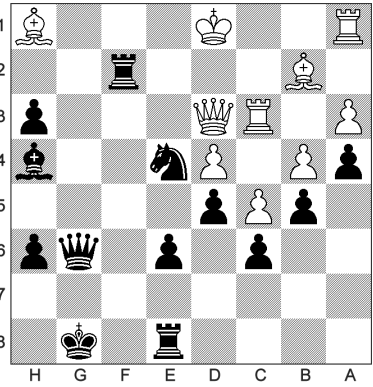

717 - Trait aux blancs

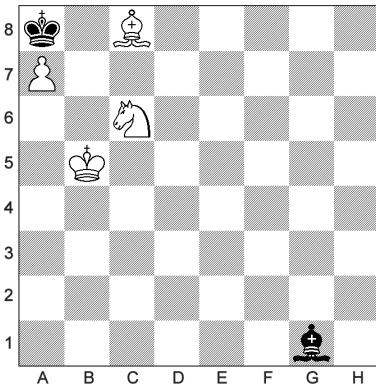

718 - Trait aux noirs

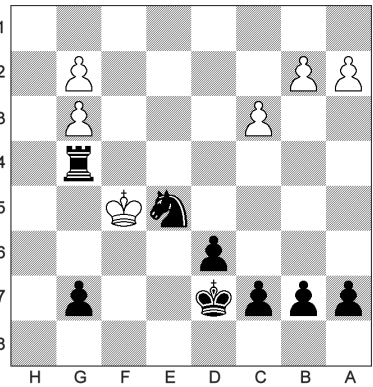

719 - Trait aux blancs

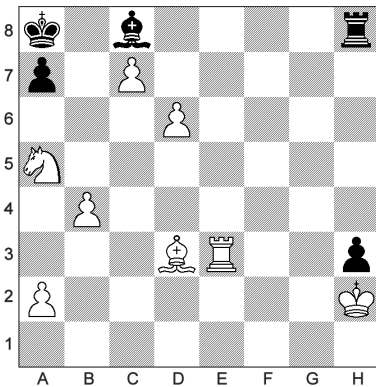

720 - Trait aux noirs

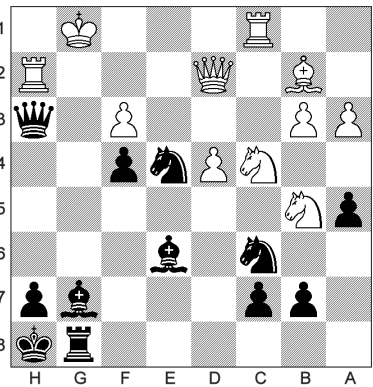

721 - Trait aux blancs

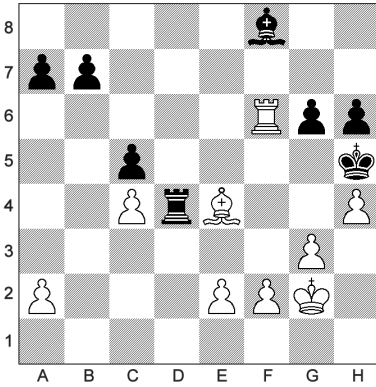

722 - Trait aux noirs

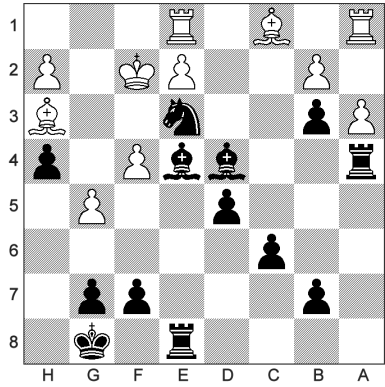

723 - Trait aux blancs

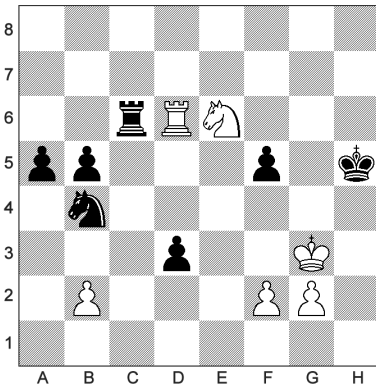

724 - Trait aux noirs

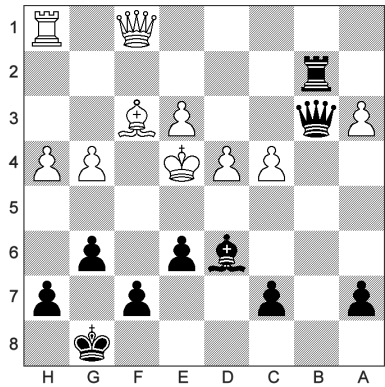

725 - Trait aux blancs

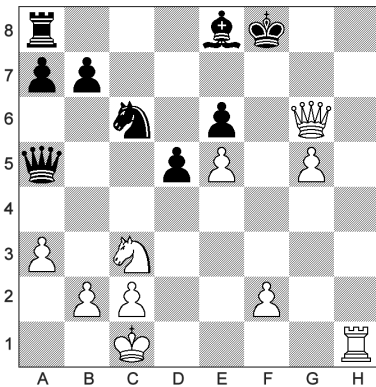

726 - Trait aux noirs

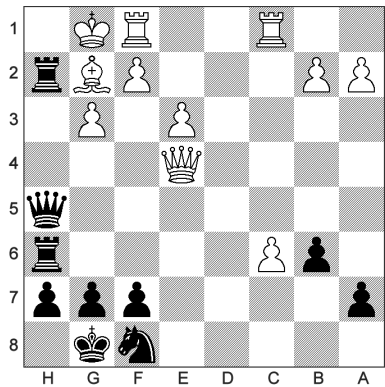

727 - Trait aux blancs

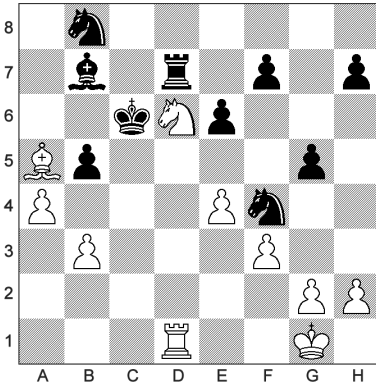

728 - Trait aux noirs

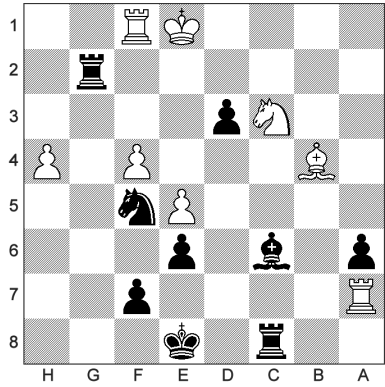

729 - Trait aux blancs

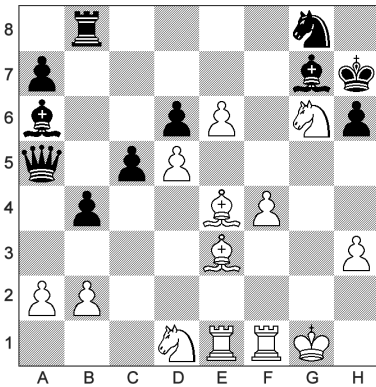

730 - Trait aux noirs

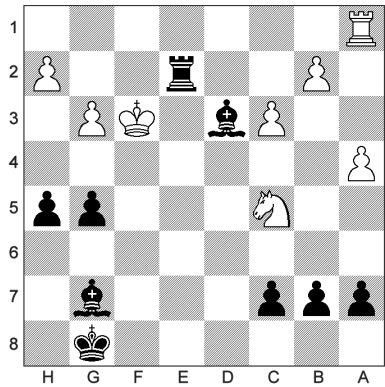

731 - Trait aux blancs

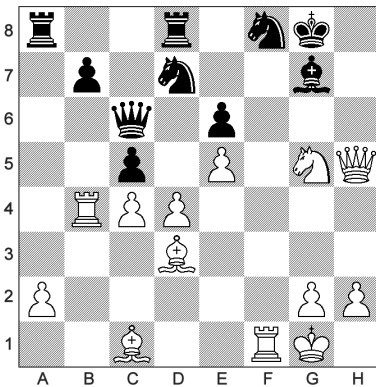

732 - Trait aux noirs

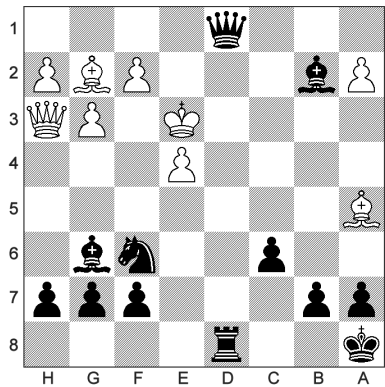

733 - Trait aux blancs

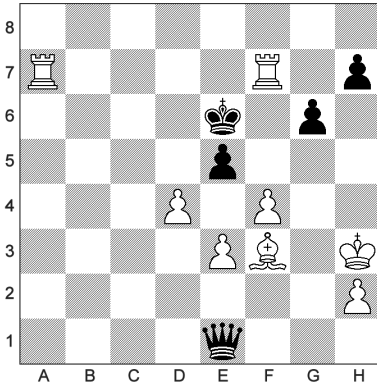

734 - Trait aux noirs

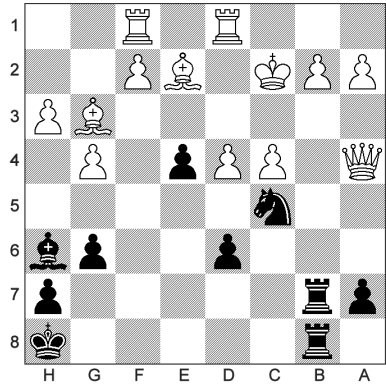

735 - Trait aux blancs

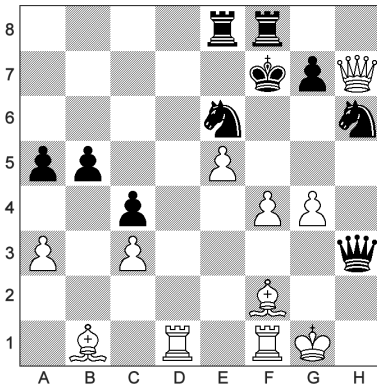

736 - Trait aux noirs

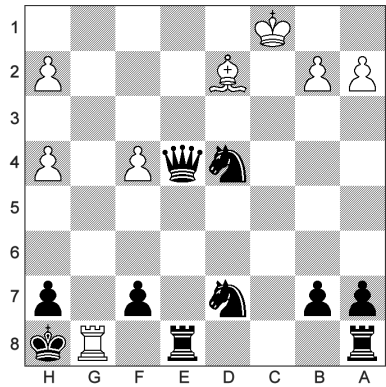

737 - Trait aux blancs

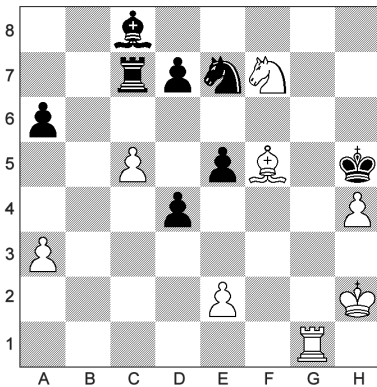

738 - Trait aux noirs

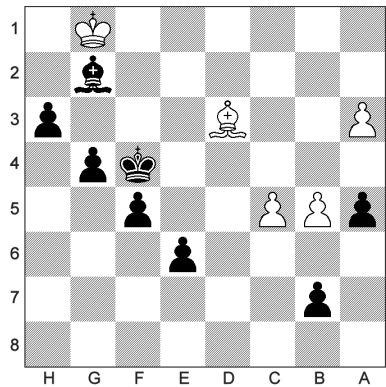

739 - Trait aux blancs

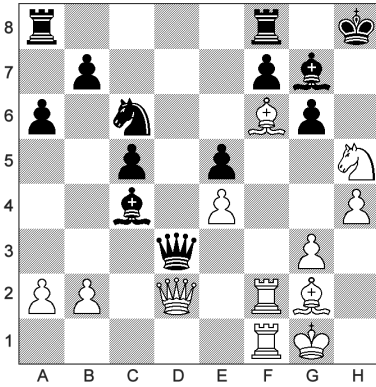

740 - Trait aux noirs

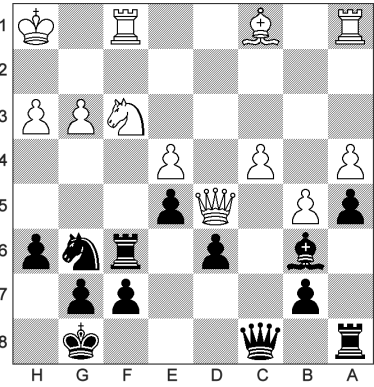

741 - Trait aux blancs

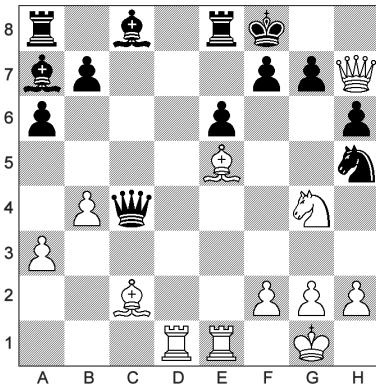

742 - Trait aux noirs

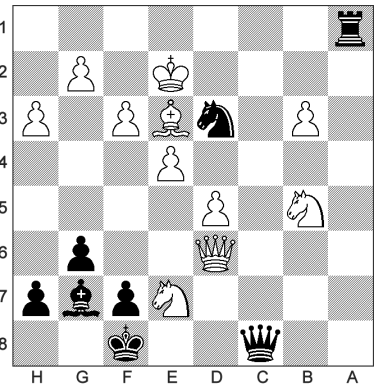

743 - Trait aux blancs

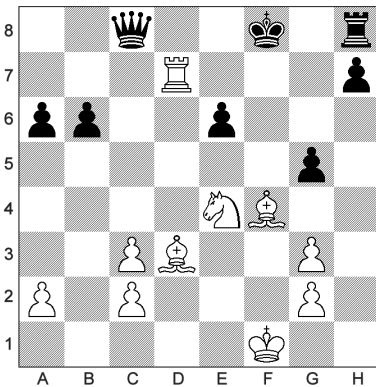

744 - Trait aux noirs

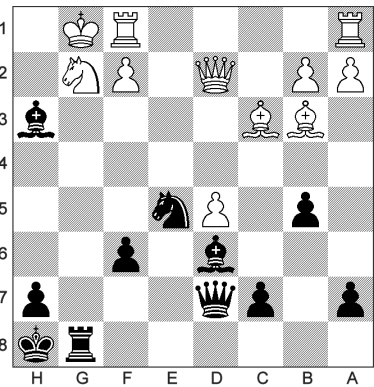

745 - Trait aux blancs



746 - Trait aux noirs

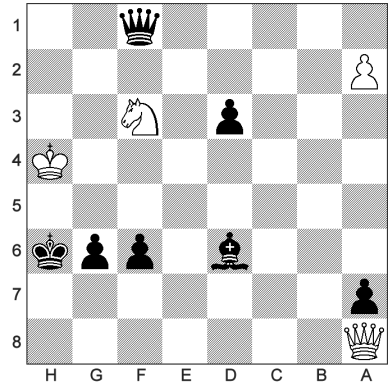

747 - Trait aux blancs

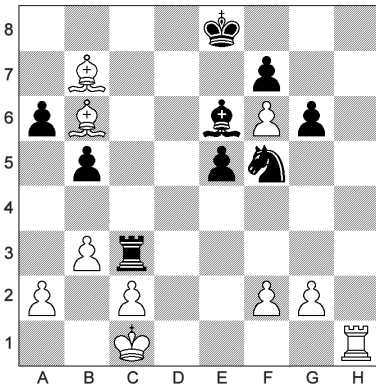

748 - Trait aux noirs

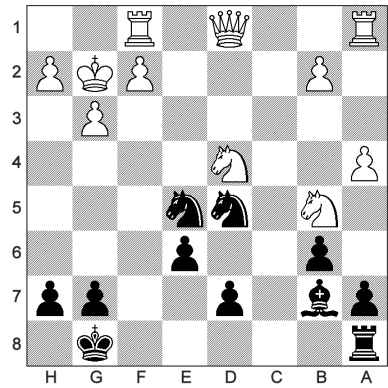

749 - Trait aux blancs

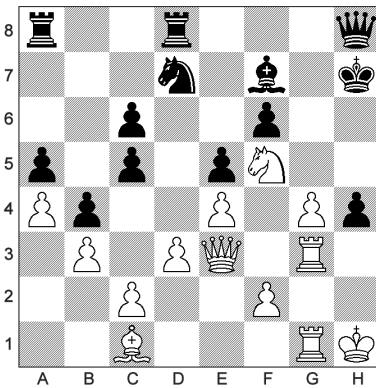

750 - Trait aux noirs

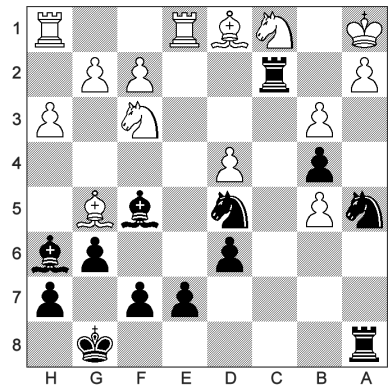

751 - Trait aux blancs

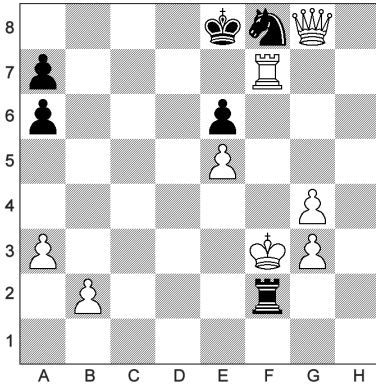

752 - Trait aux noirs

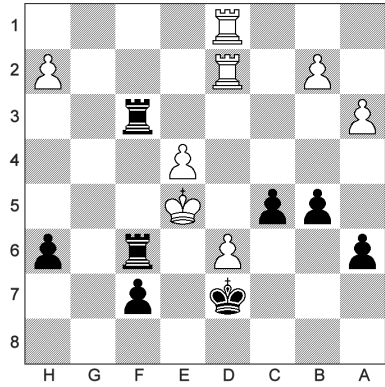

753 - Trait aux blancs

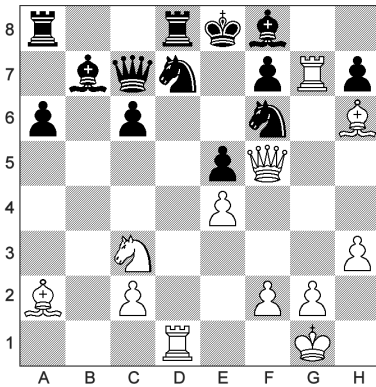

754 - Trait aux noirs

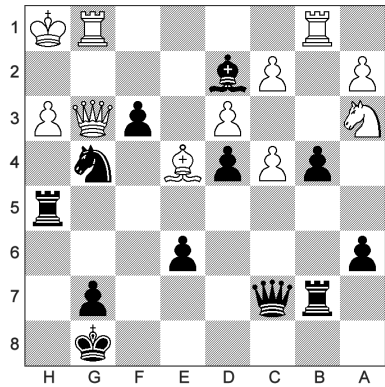

755 - Trait aux blancs

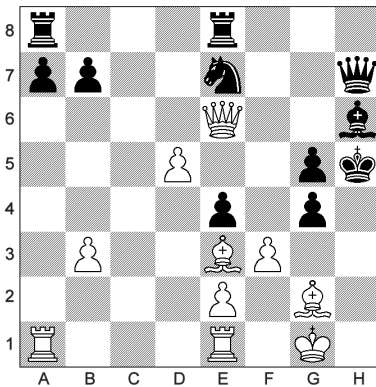

756 - Trait aux noirs

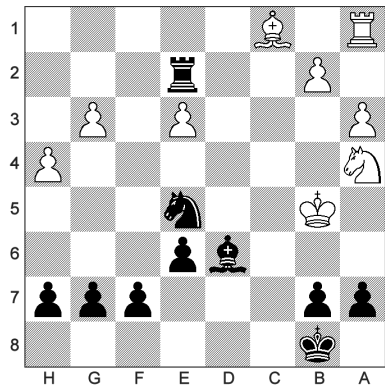

757 - Trait aux blancs

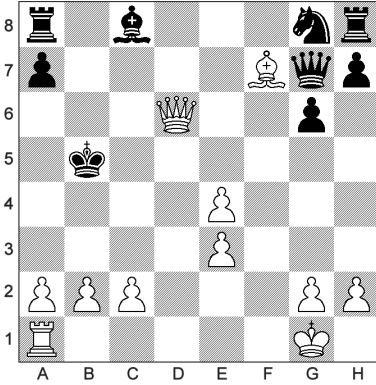

758 - Trait aux noirs

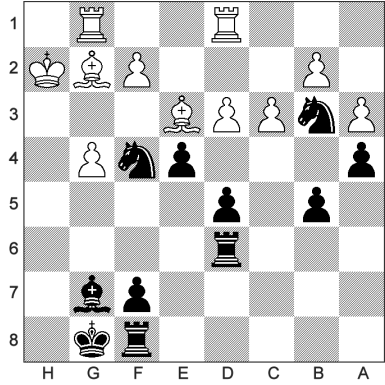

759 - Trait aux blancs

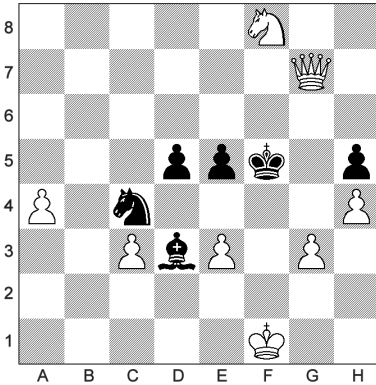

760 - Trait aux noirs

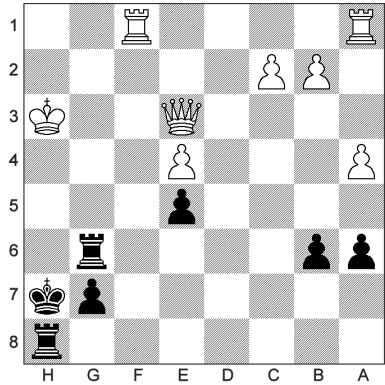

761 - Trait aux blancs

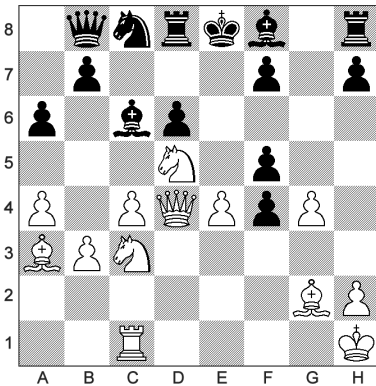

762 - Trait aux noirs

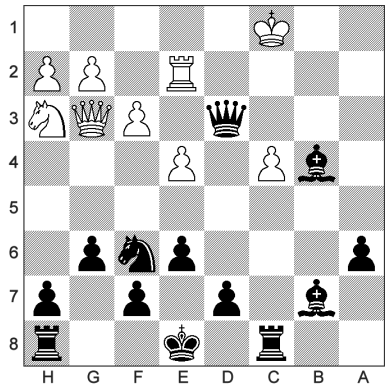

763 - Trait aux blancs

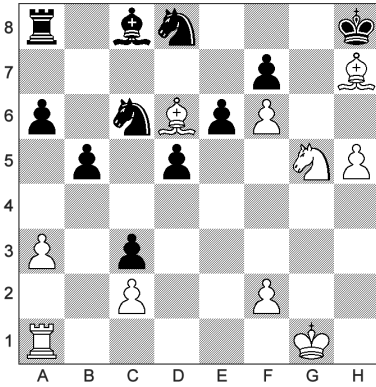

764 - Trait aux noirs

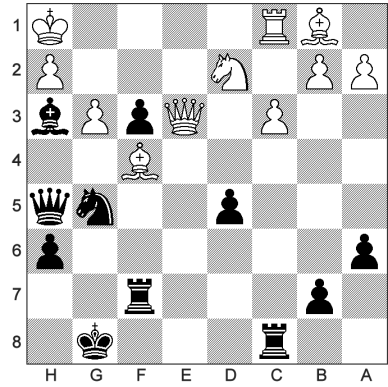

765 - Trait aux blancs

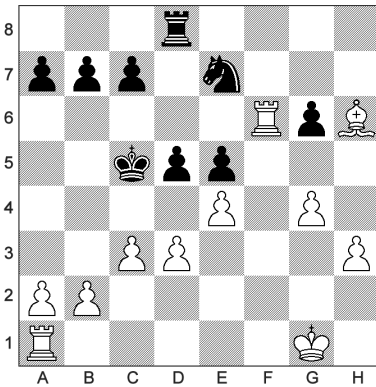

766 - Trait aux noirs

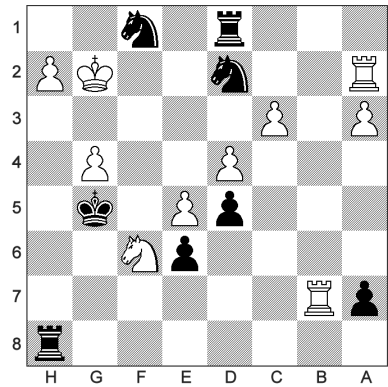

767 - Trait aux blancs

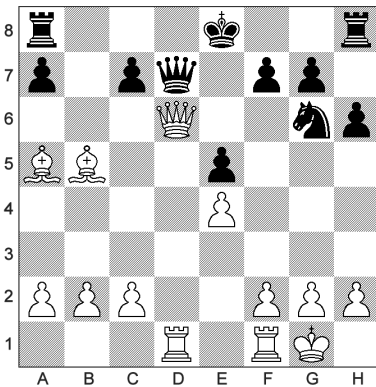

768 - Trait aux noirs

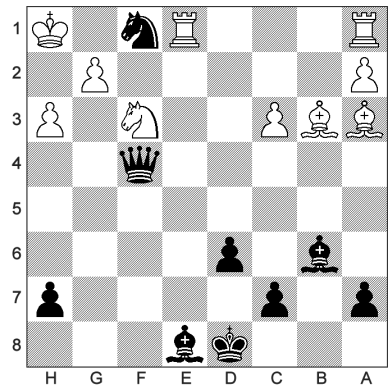

769 - Trait aux blancs

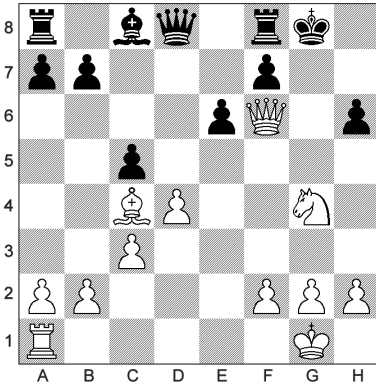

770 - Trait aux noirs

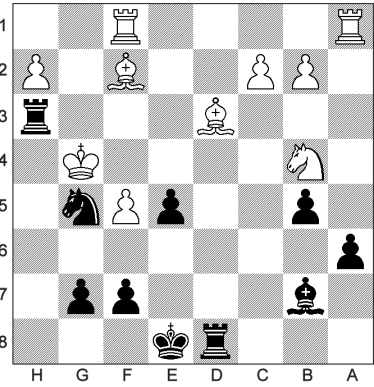

771 - Trait aux blancs

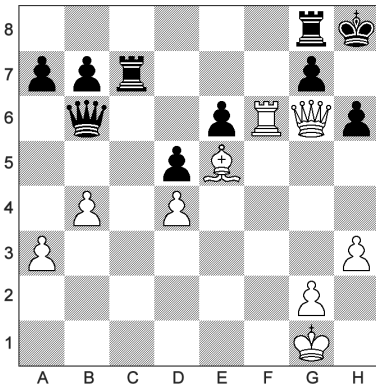

772 - Trait aux noirs

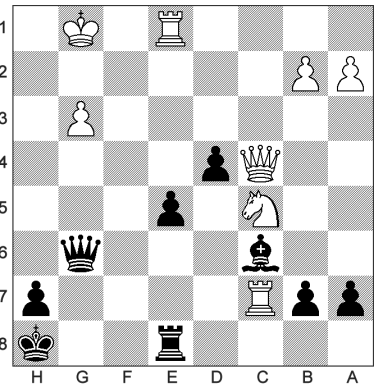

773 - Trait aux blancs

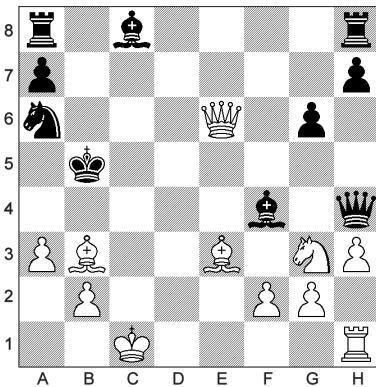

774 - Trait aux noirs

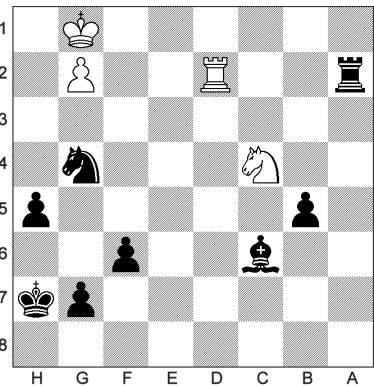

775 - Trait aux blancs

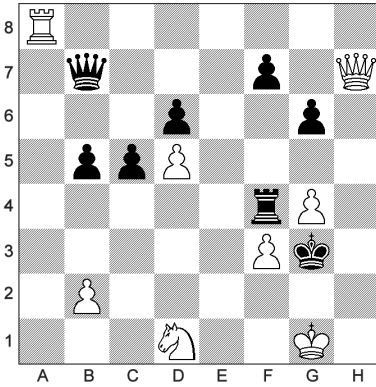

776 - Trait aux noirs

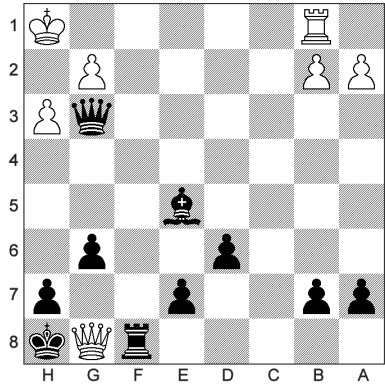

777 - Trait aux blancs

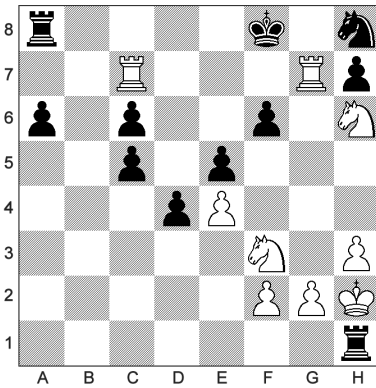

778 - Trait aux noirs

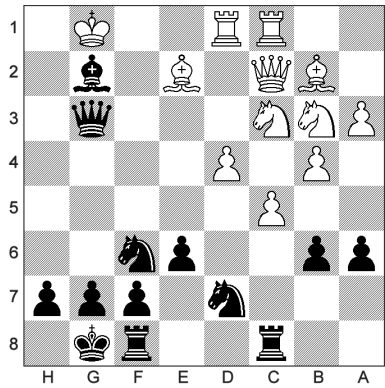

779 - Trait aux blancs

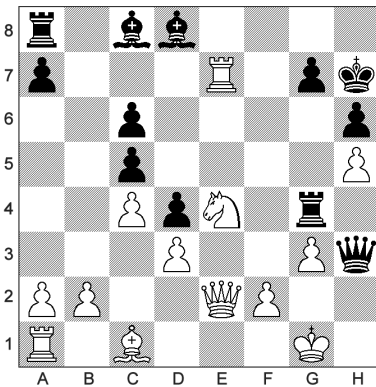

780 - Trait aux noirs

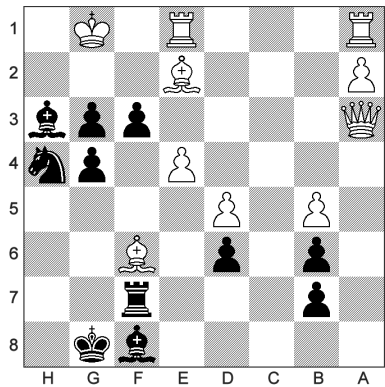

781 - Trait aux blancs

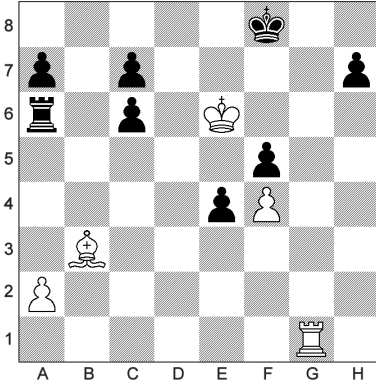

782 - Trait aux noirs

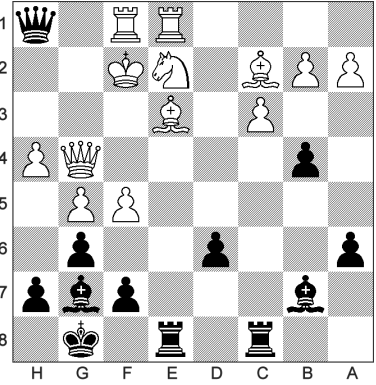

783 - Trait aux blancs

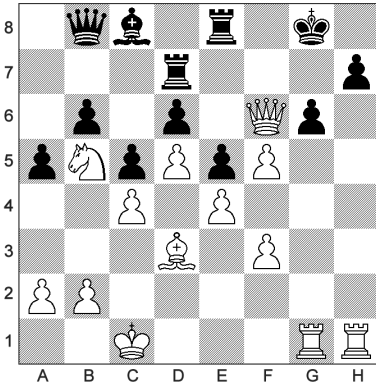

784 - Trait aux noirs

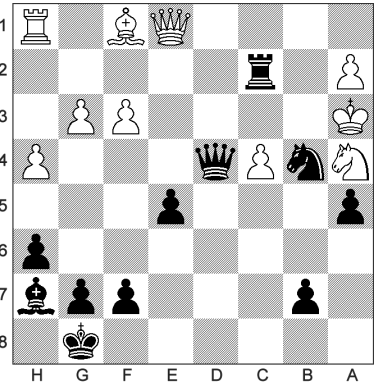

785 - Trait aux blancs

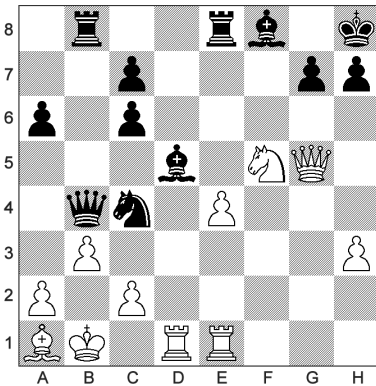

786 - Trait aux noirs

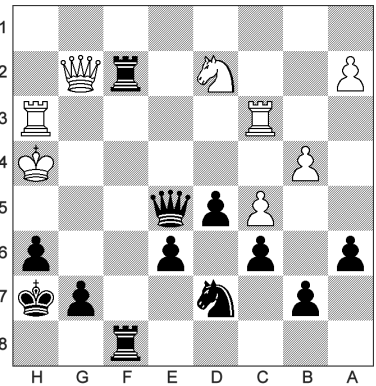

787 - Trait aux blancs

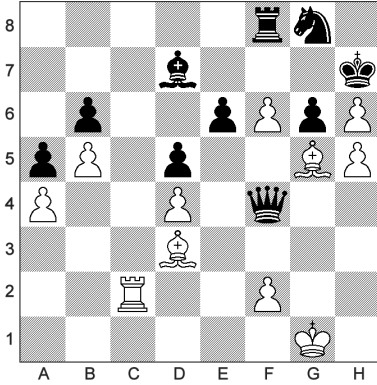

788 - Trait aux noirs

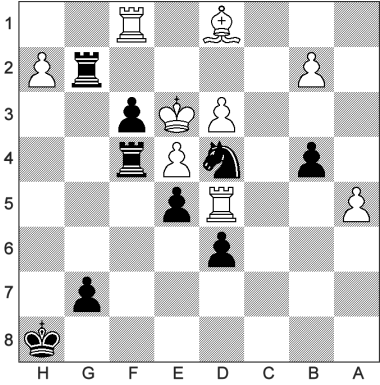

789 - Trait aux blancs

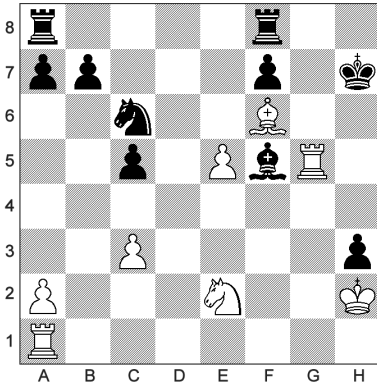

790 - Trait aux noirs

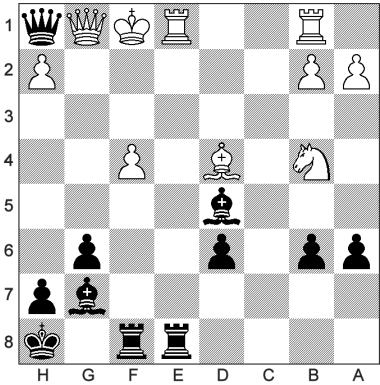

791 - Trait aux blancs

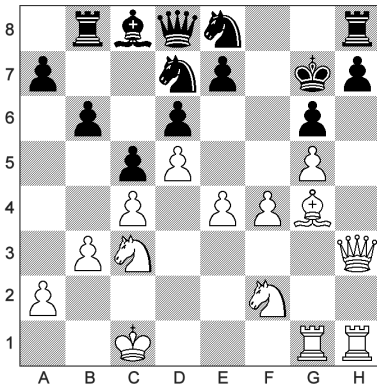

792 - Trait aux noirs

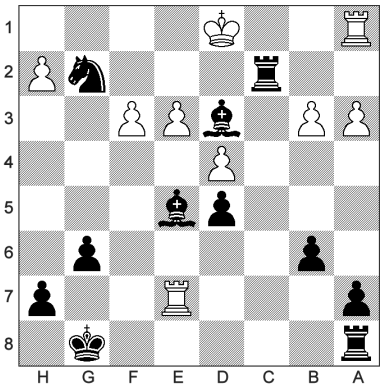

793 - Trait aux blancs

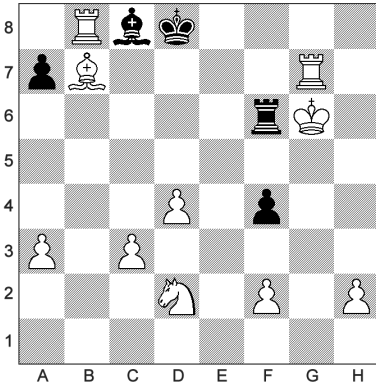

794 - Trait aux noirs

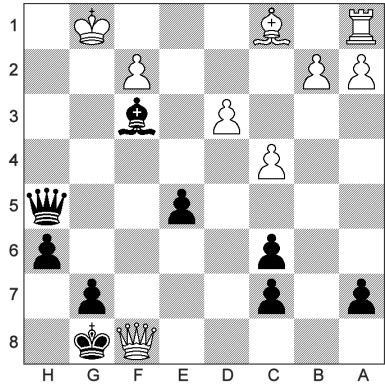

795 - Trait aux blancs

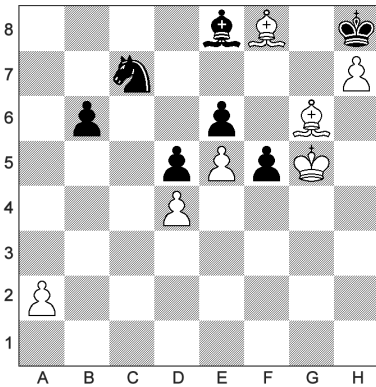

796 - Trait aux noirs

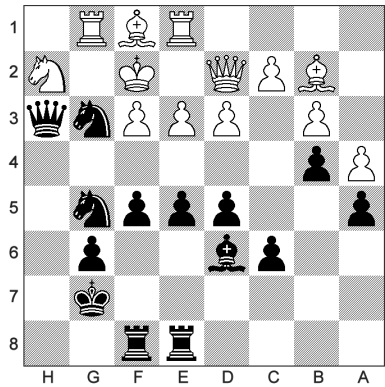

797 - Trait aux blancs

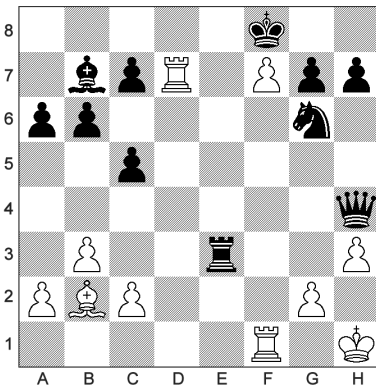

798 - Trait aux noirs

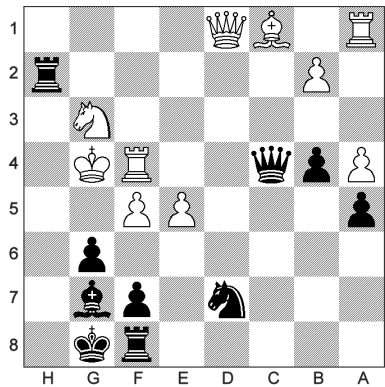

799 - Trait aux blancs

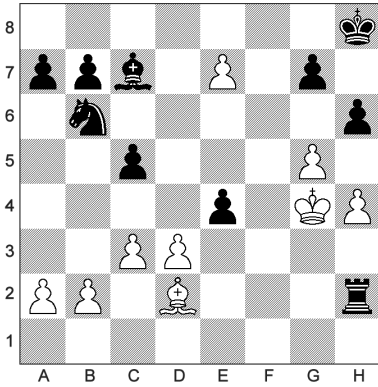

800 - Trait aux noirs

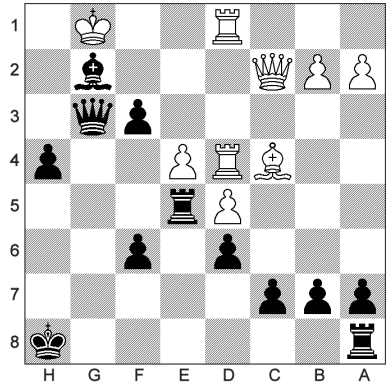

801 - Trait aux blancs

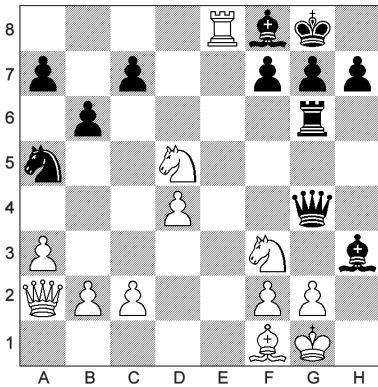

802 - Trait aux noirs

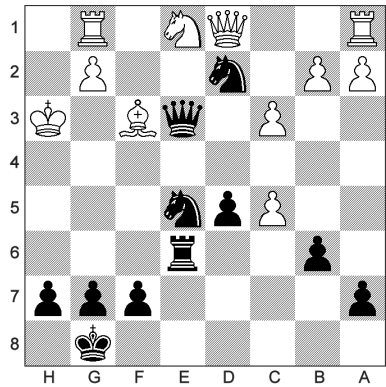

803 - Trait aux blancs

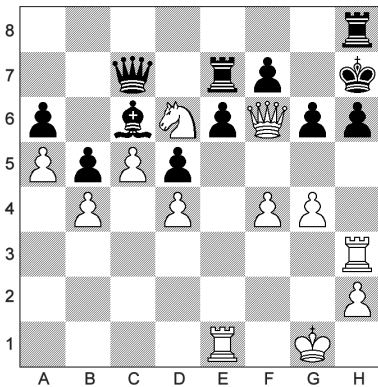

804 - Trait aux noirs

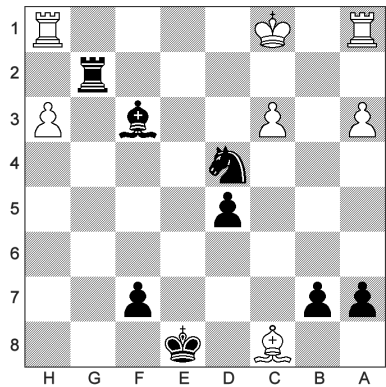

805 - Trait aux blancs

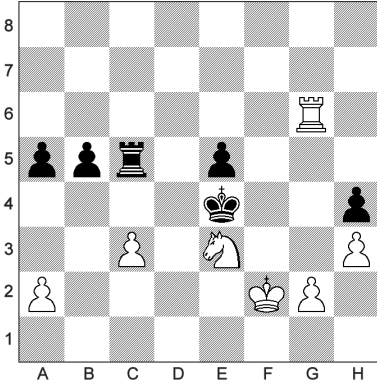

806 - Trait aux noirs

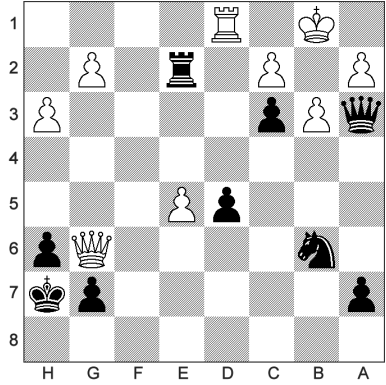

807 - Trait aux blancs

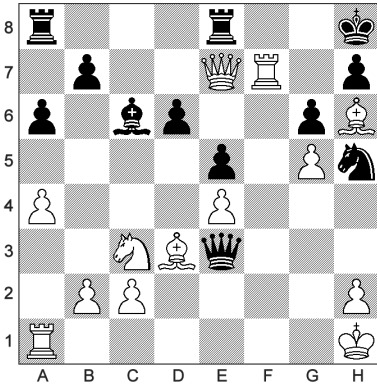

808 - Trait aux noirs

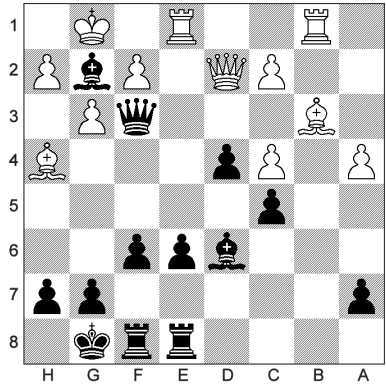

809 - Trait aux blancs

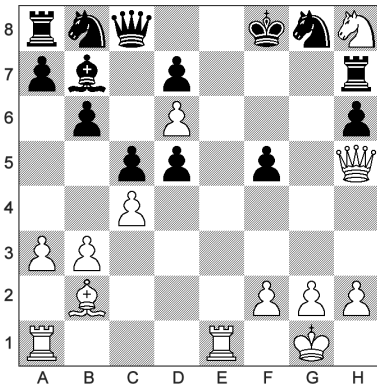

810 - Trait aux noirs

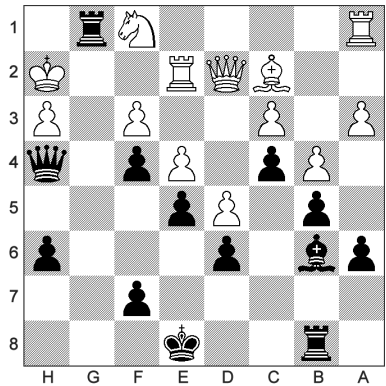

811 - Trait aux blancs

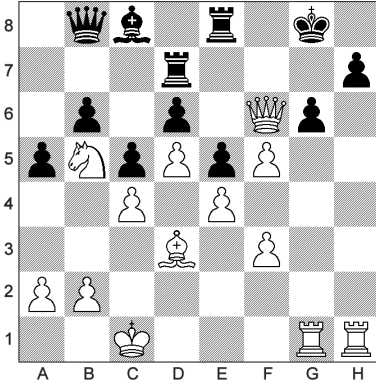

812 - Trait aux noirs

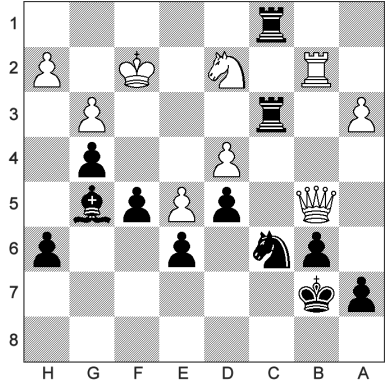

813 - Trait aux blancs

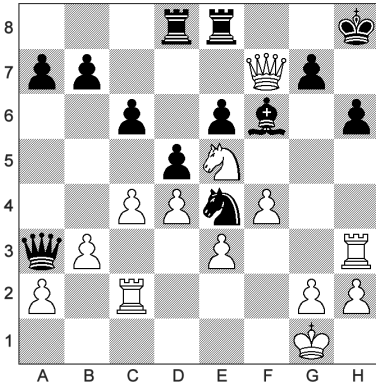

814 - Trait aux noirs

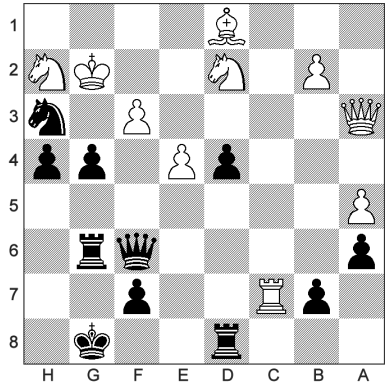

815 - Trait aux blancs

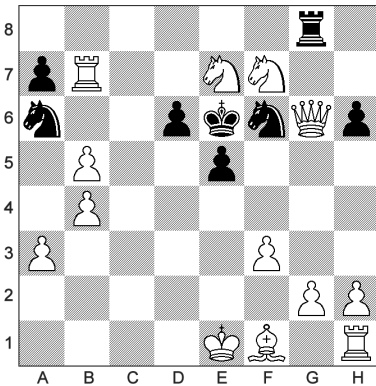

816 - Trait aux noirs

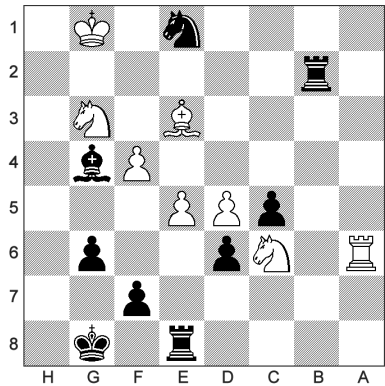

817 - Trait aux blancs

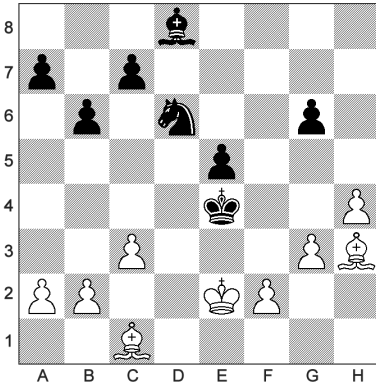

818 - Trait aux noirs

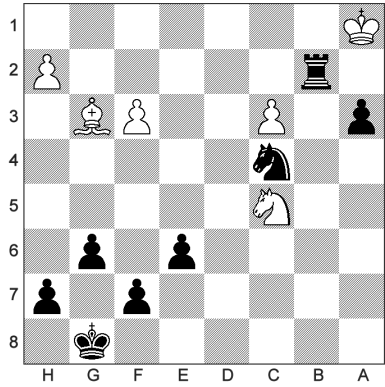

819 - Trait aux blancs

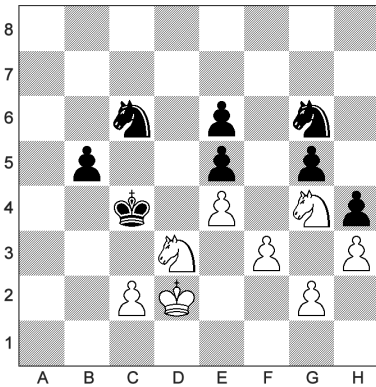

820 - Trait aux noirs

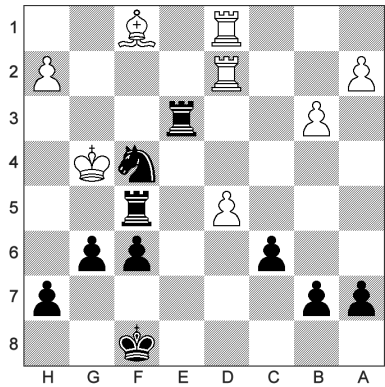

821 - Trait aux blancs

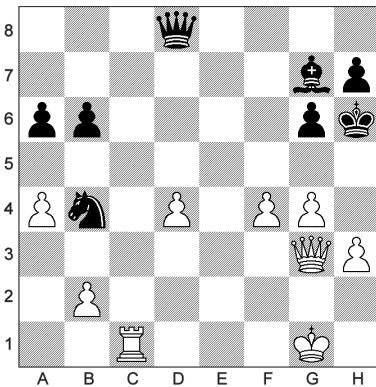

822 - Trait aux noirs

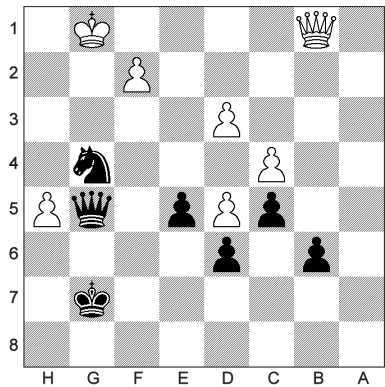

823 - Trait aux blancs

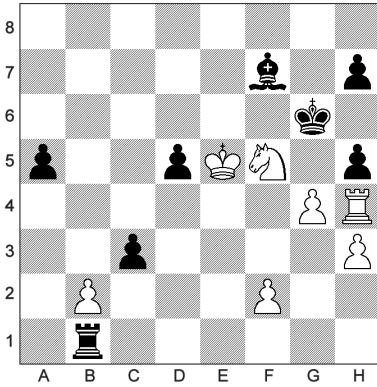

824 - Trait aux noirs

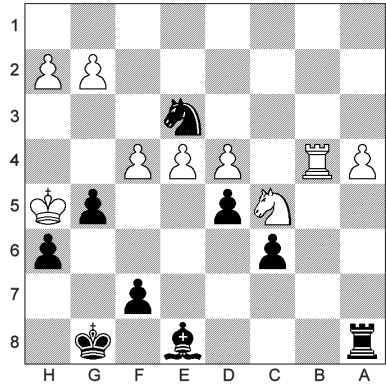

825 - Trait aux blancs

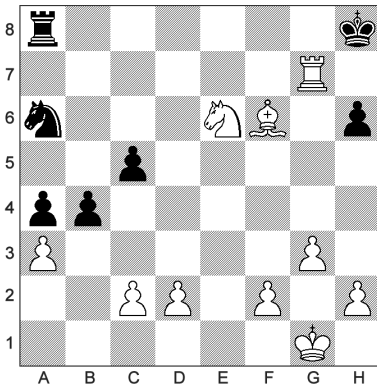

826 - Trait aux noirs

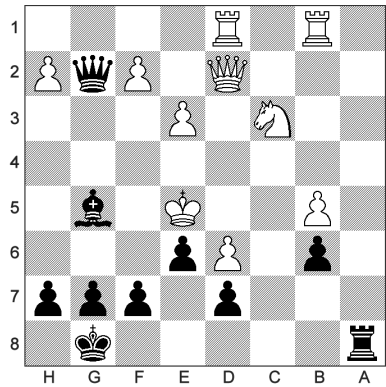

827 - Trait aux blancs

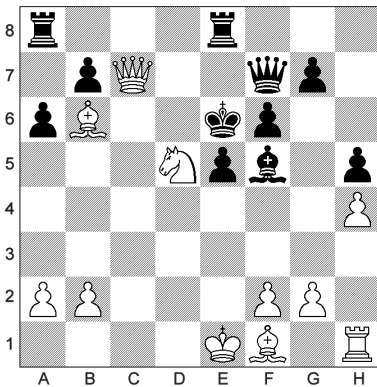

828 - Trait aux noirs

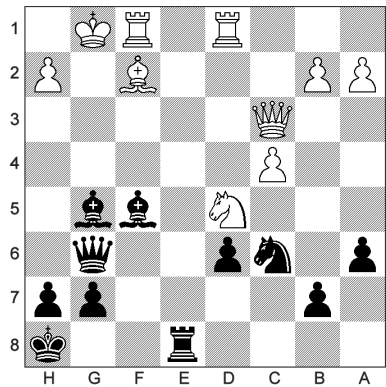

829 - Trait aux blancs

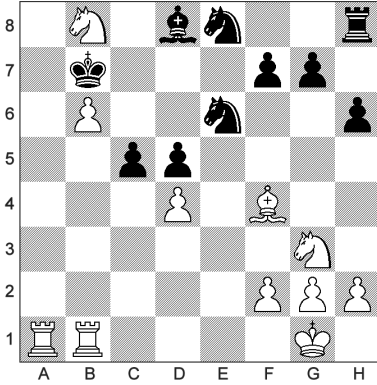

830 - Trait aux noirs

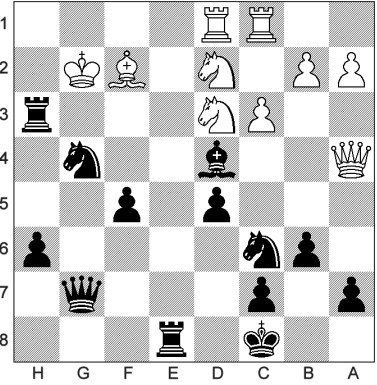

831 - Trait aux blancs

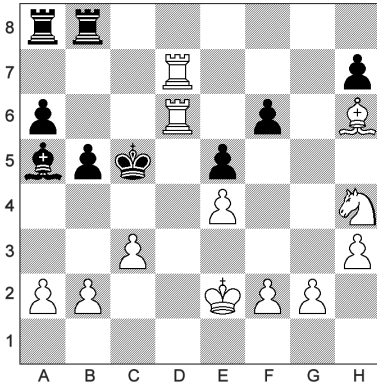

832 - Trait aux noirs

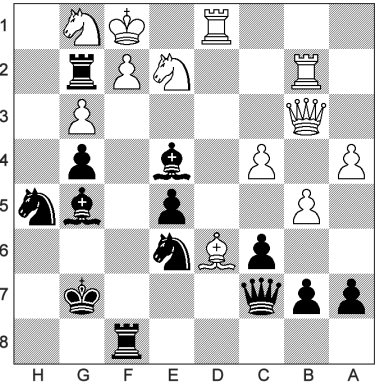

833 - Trait aux blancs

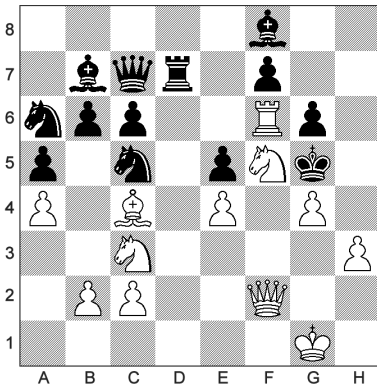

834 - Trait aux noirs

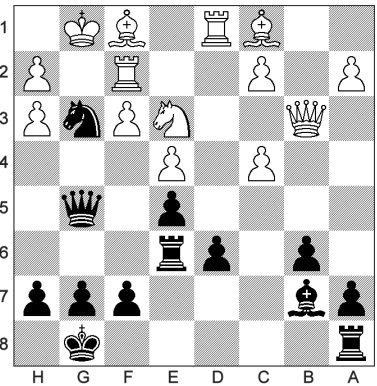

835 - Trait aux blancs

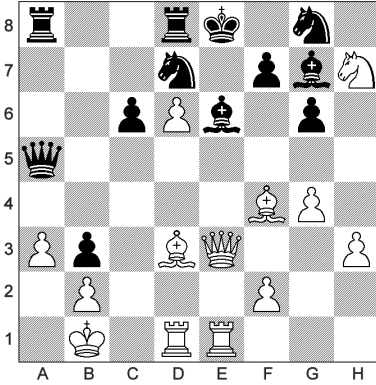

836 - Trait aux noirs

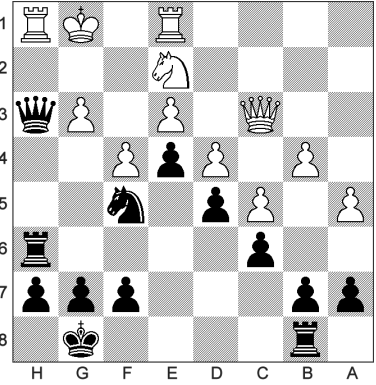

837 - Trait aux blancs

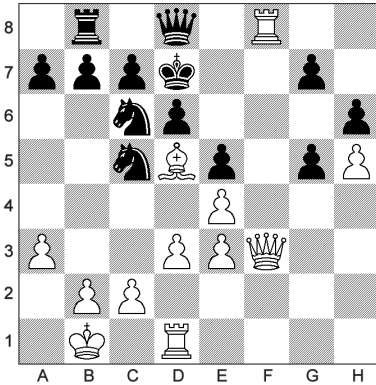

838 - Trait aux noirs

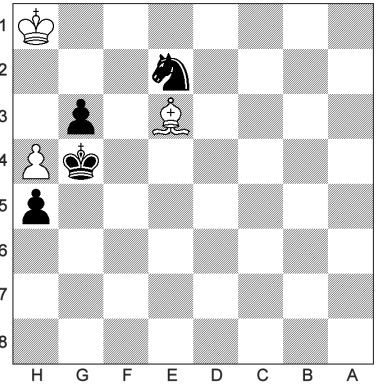

839 - Trait aux blancs

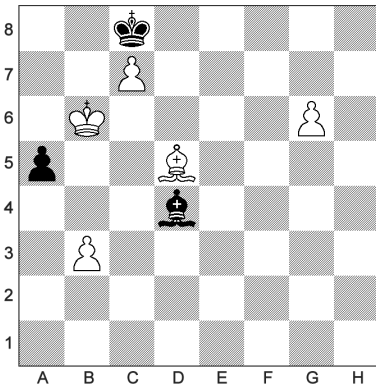

840 - Trait aux noirs

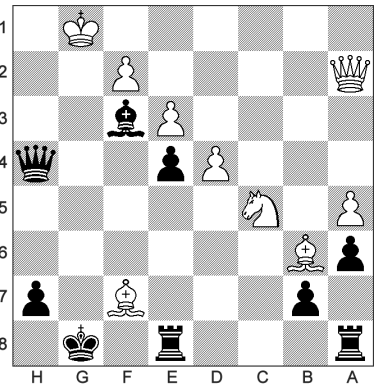

841 - Trait aux blancs

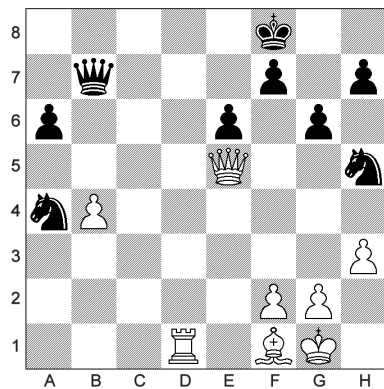

842 - Trait aux noirs

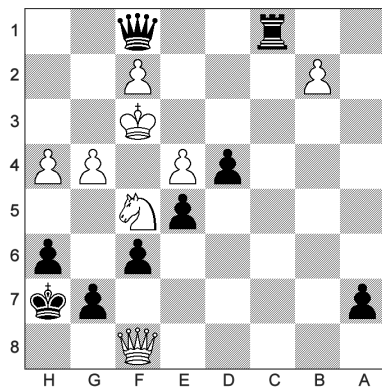

843 - Trait aux blancs

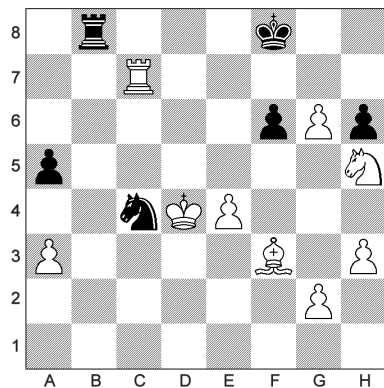

844 - Trait aux noirs

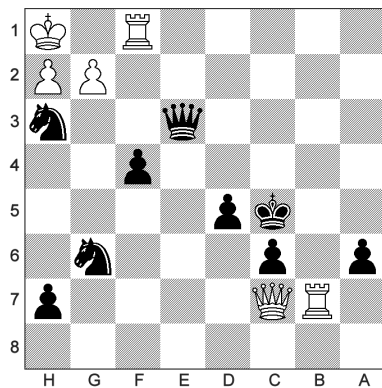

845 - Trait aux blancs

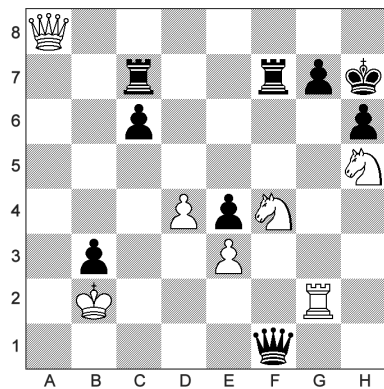

846 - Trait aux noirs

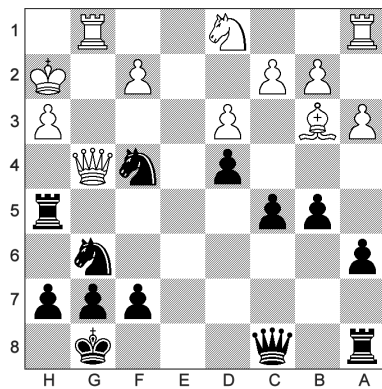

847 - Trait aux blancs

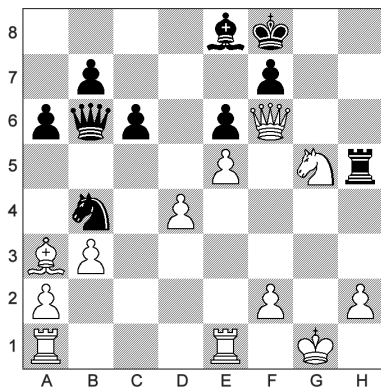

848 - Trait aux noirs

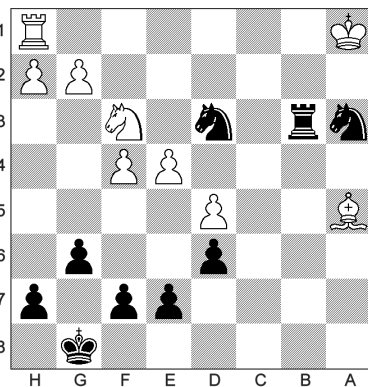

849 - Trait aux blancs

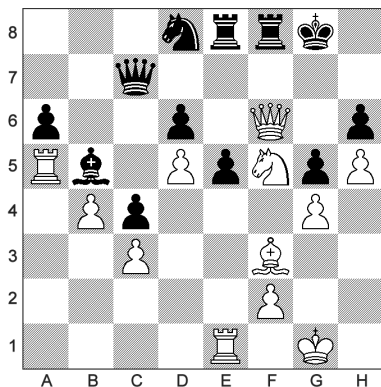

850 - Trait aux noirs



851 - Trait aux blancs

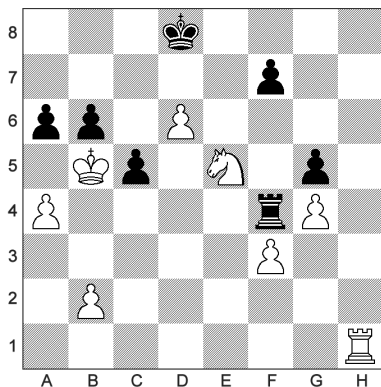

852 - Trait aux noirs

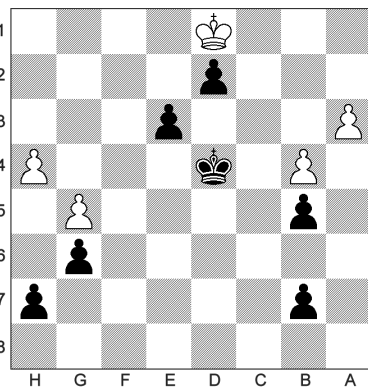

853 - Trait aux blancs

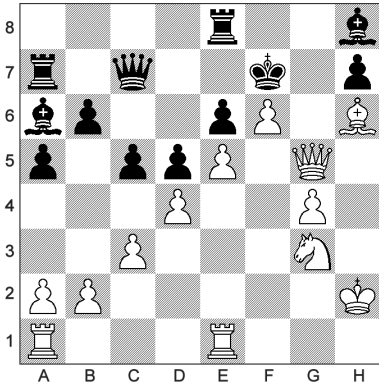

854 - Trait aux noirs

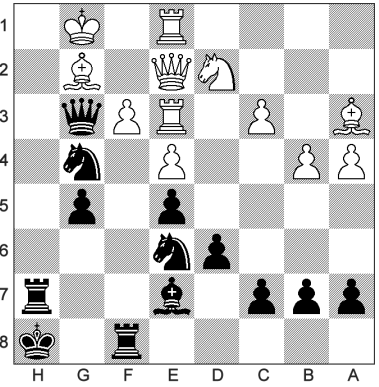

855 - Trait aux blancs

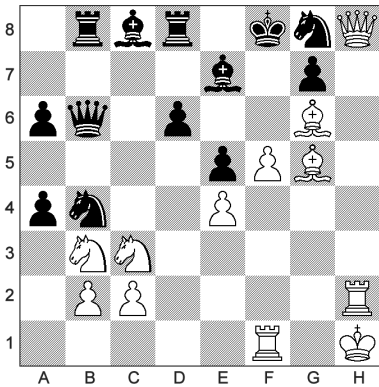

856 - Trait aux noirs

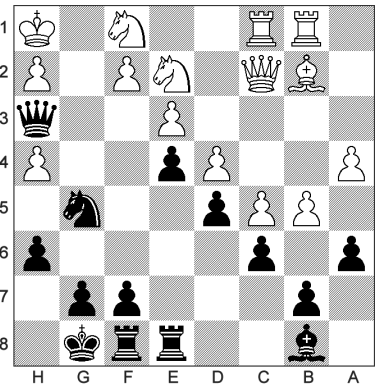

857 - Trait aux blancs

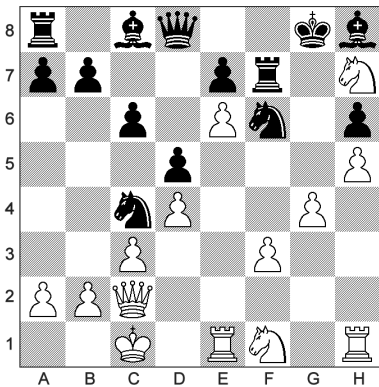

858 - Trait aux noirs

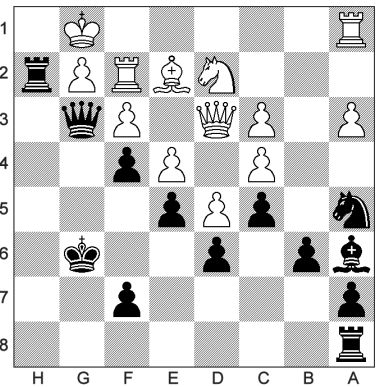

859 - Trait aux blancs

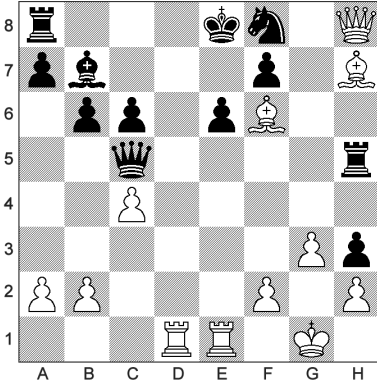

860 - Trait aux noirs

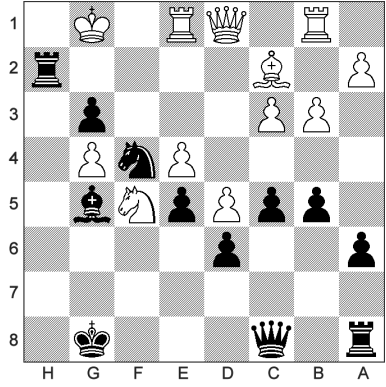

861 - Trait aux blancs

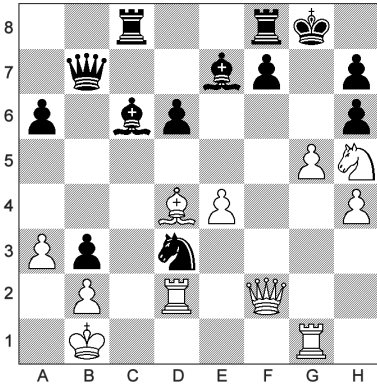

862 - Trait aux noirs

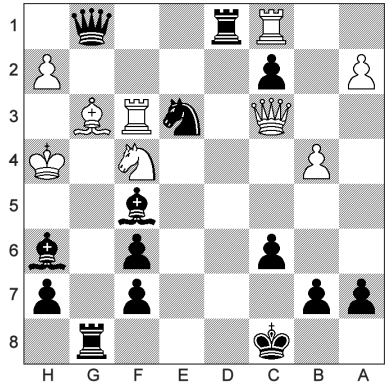

863 - Trait aux blancs

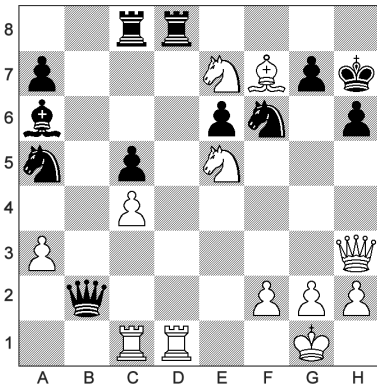

864 - Trait aux noirs

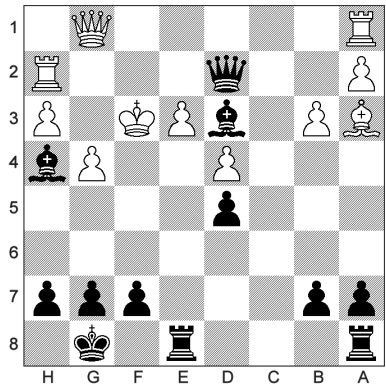

865 - Trait aux blancs

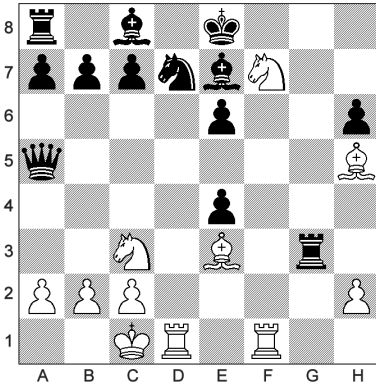

866 - Trait aux noirs

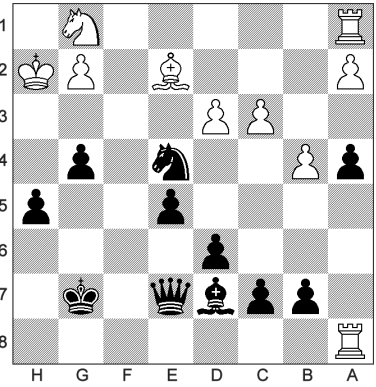

867 - Trait aux blancs

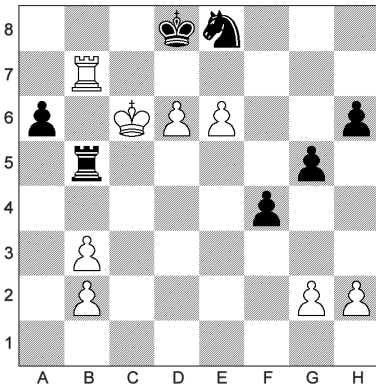

868 - Trait aux noirs

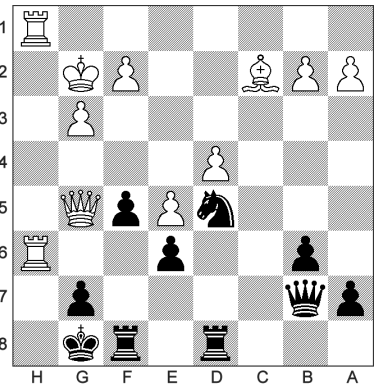

869 - Trait aux blancs

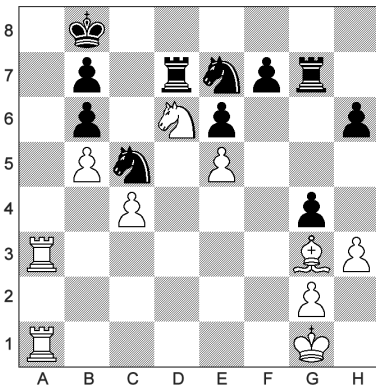

870 - Trait aux noirs

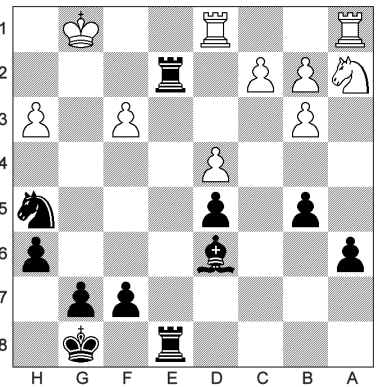

871 - Trait aux blancs

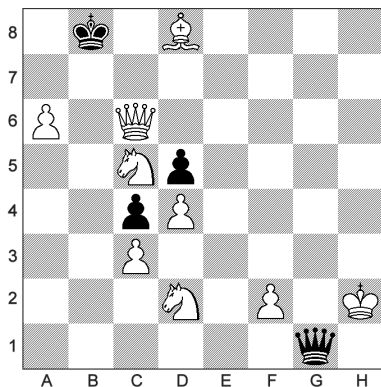

872 - Trait aux noirs

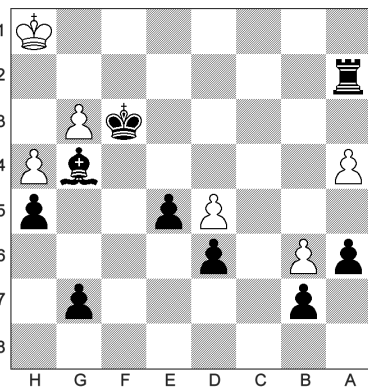

873 - Trait aux blancs

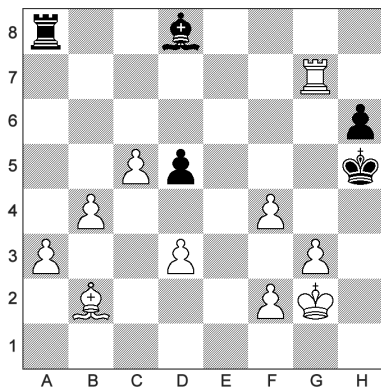

874 - Trait aux noirs



875 - Trait aux blancs

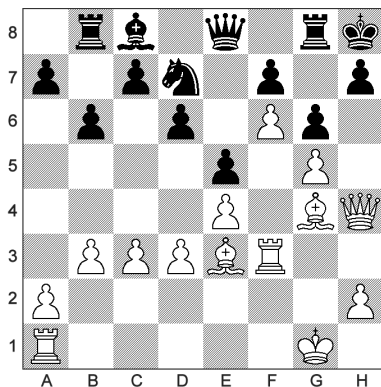

876 - Trait aux noirs

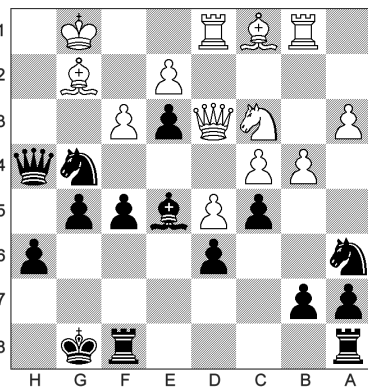

877 - Trait aux blancs

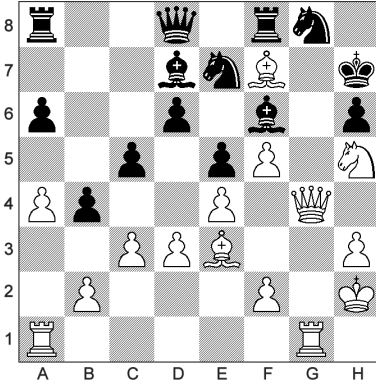

878 - Trait aux noirs

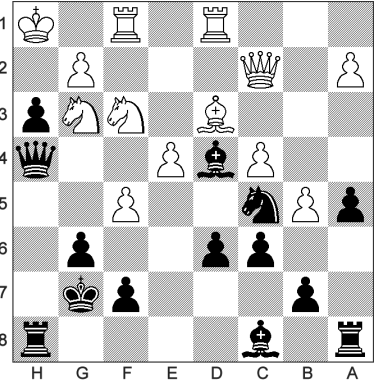

879 - Trait aux blancs

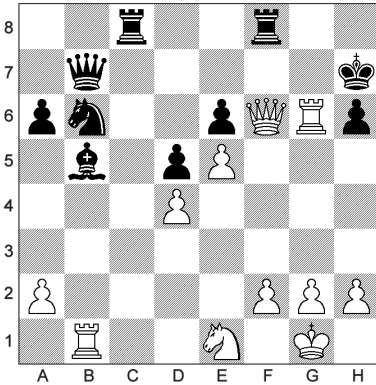

880 - Trait aux noirs

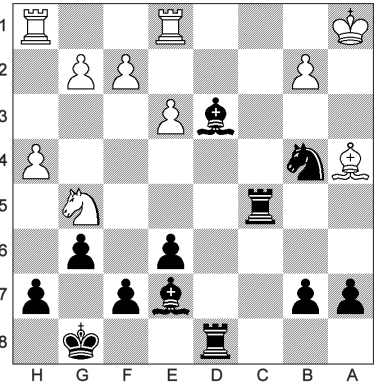

881 - Trait aux blancs

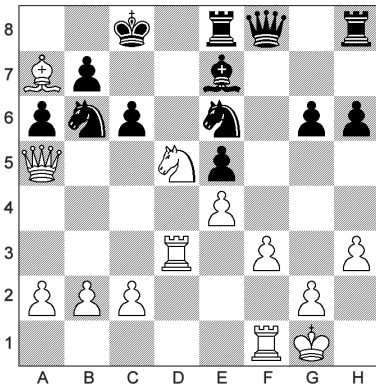

882 - Trait aux noirs

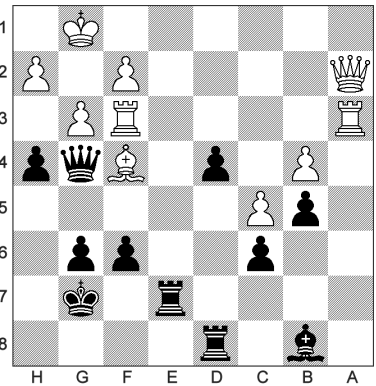

883 - Trait aux blancs

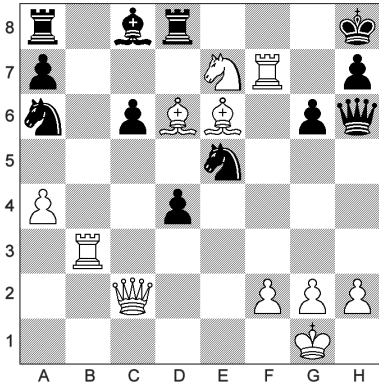

884 - Trait aux noirs

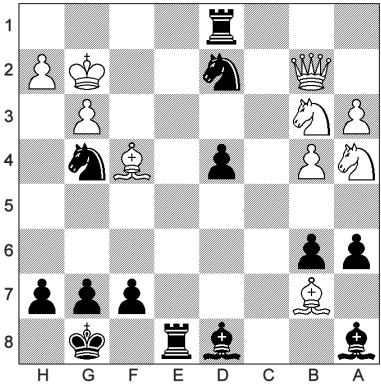

885 - Trait aux blancs

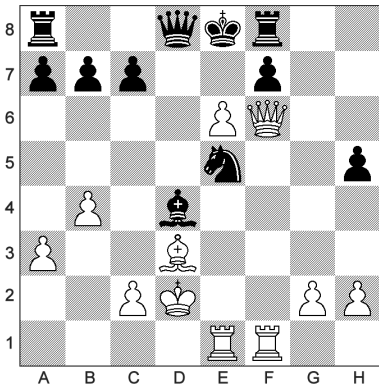

886 - Trait aux noirs

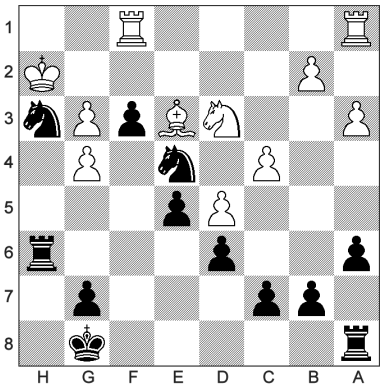

887 - Trait aux blancs

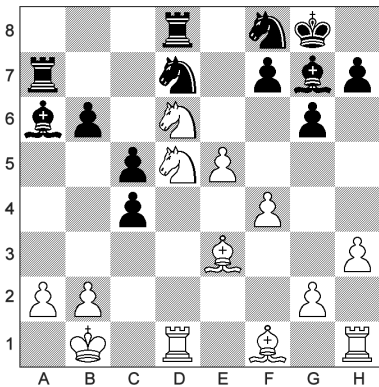

888 - Trait aux noirs

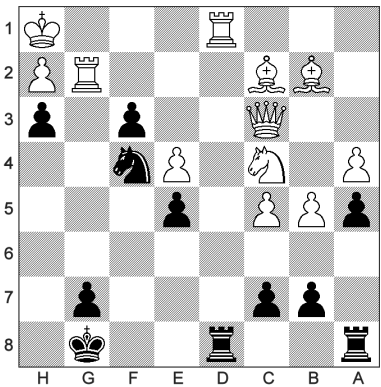

889 - Trait aux blancs

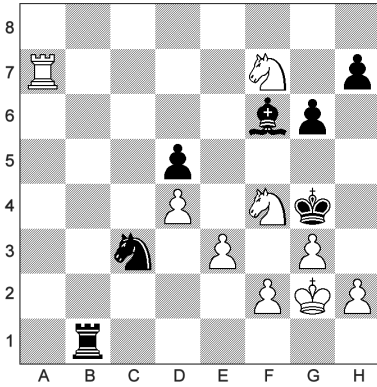

890 - Trait aux noirs

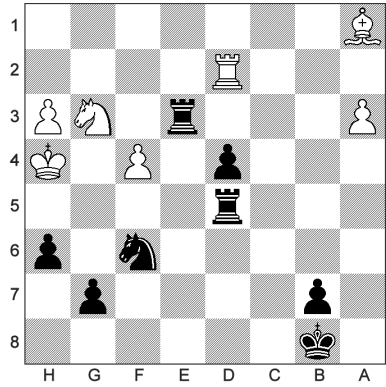

891 - Trait aux blancs

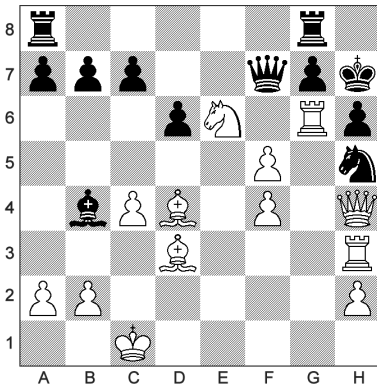

892 - Trait aux noirs

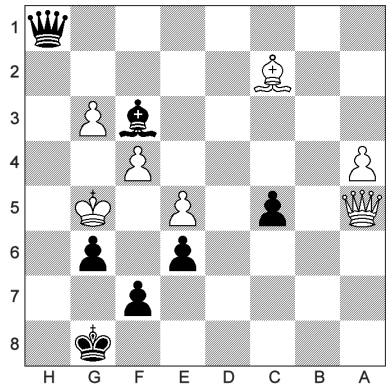

893 - Trait aux blancs

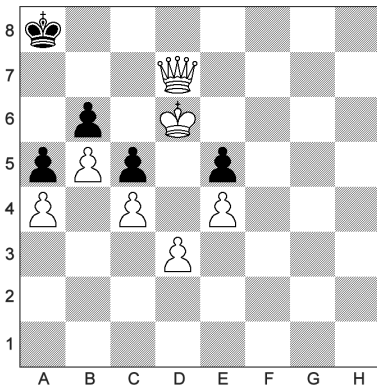

894 - Trait aux noirs

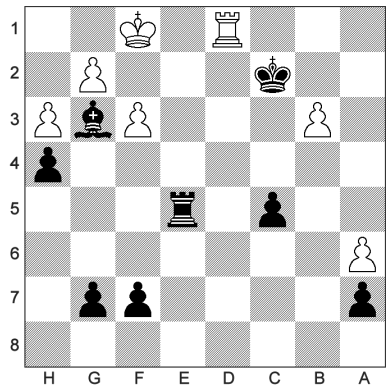

895 - Trait aux blancs

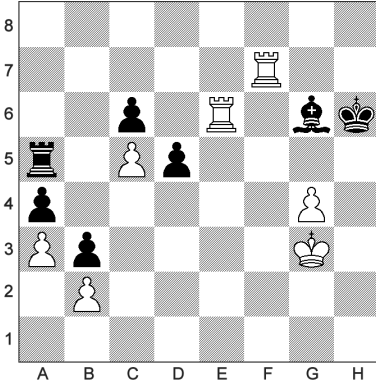

896 - Trait aux noirs

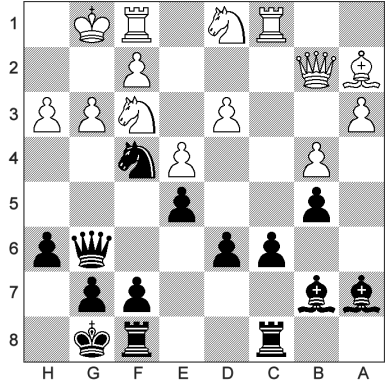

897 - Trait aux blancs

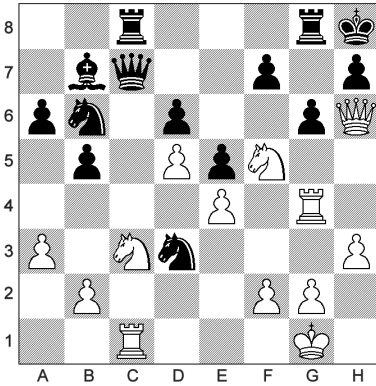

898 - Trait aux noirs

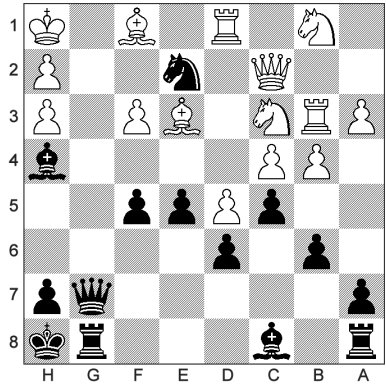

899 - Trait aux blancs

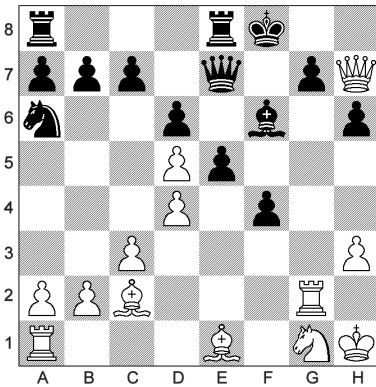

900 - Trait aux noirs

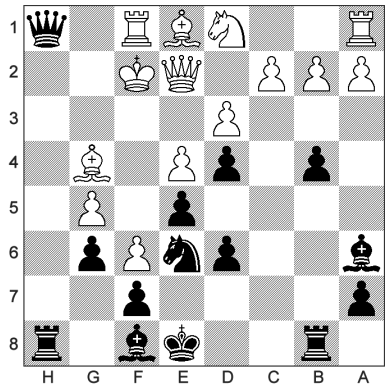

901 - Trait aux blancs

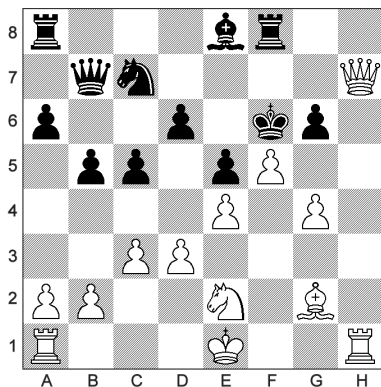

902 - Trait aux noirs

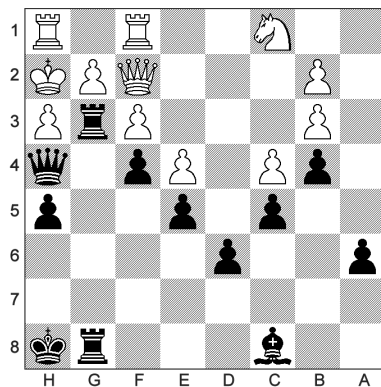

903 - Trait aux blancs

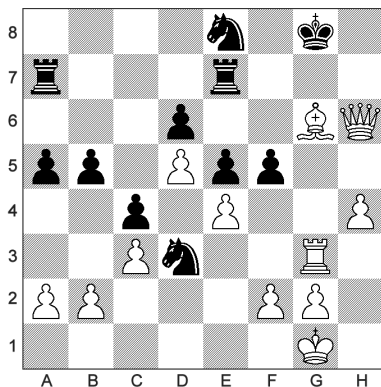

904 - Trait aux noirs

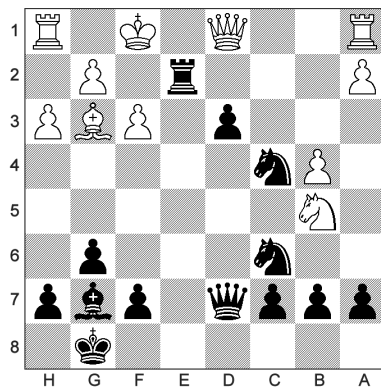

905 - Trait aux blancs

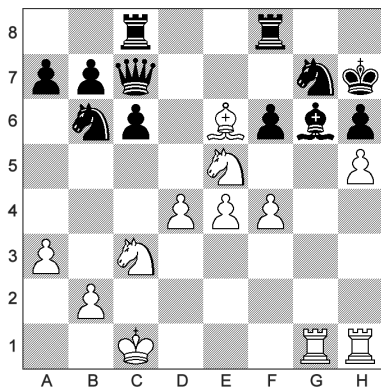

906 - Trait aux noirs

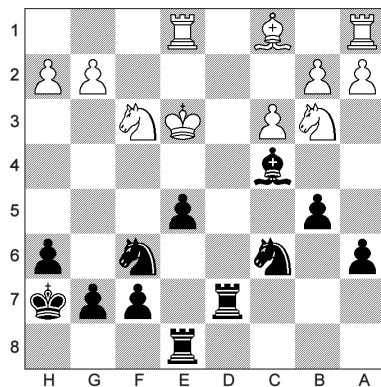

907 - Trait aux blancs

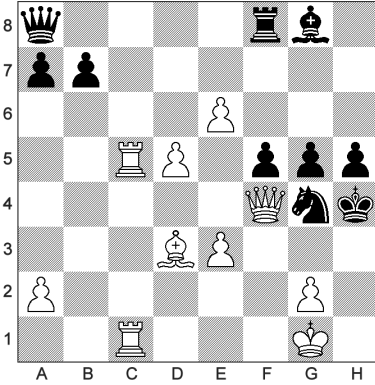

908 - Trait aux noirs

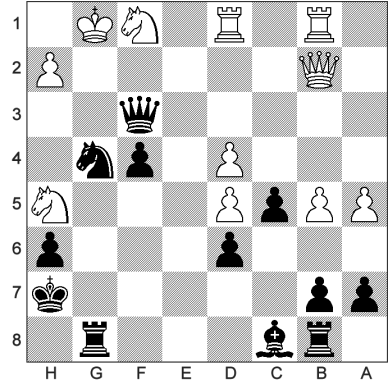

909 - Trait aux blancs

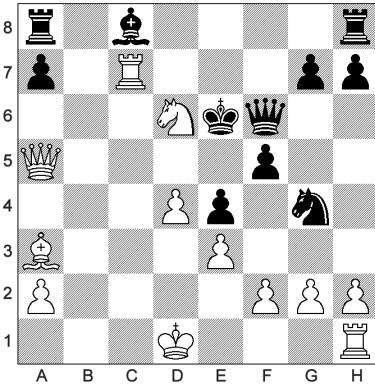

910 - Trait aux noirs

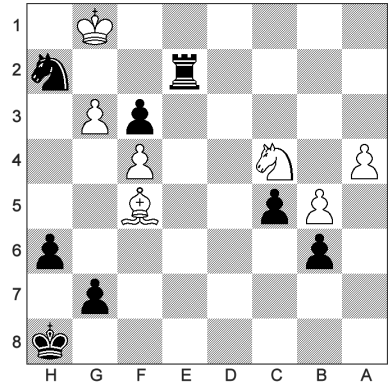

911 - Trait aux blancs

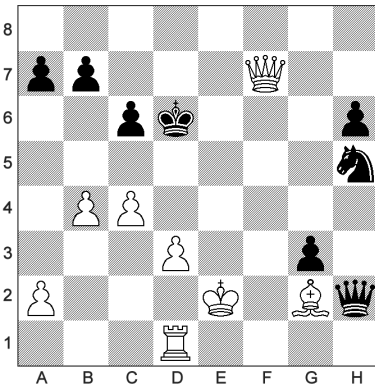

912 - Trait aux noirs

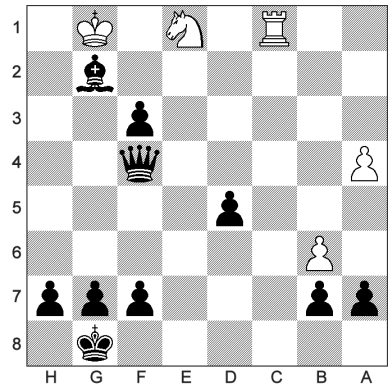

913 - Trait aux blancs

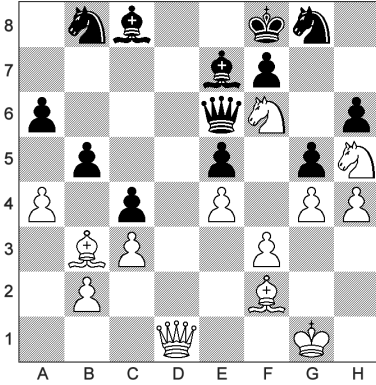

914 - Trait aux noirs

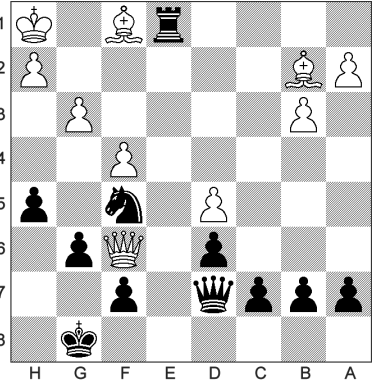

915 - Trait aux blancs

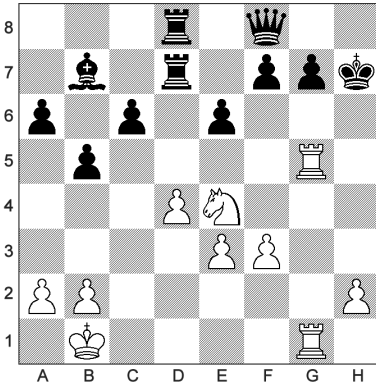

916 - Trait aux noirs

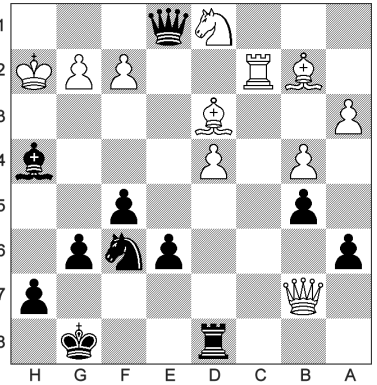

917 - Trait aux blancs

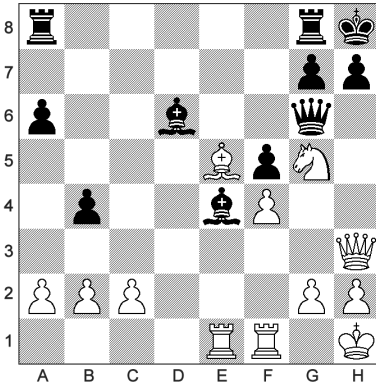

918 - Trait aux noirs

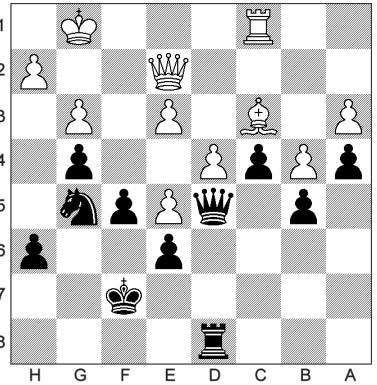

919 - Trait aux blancs

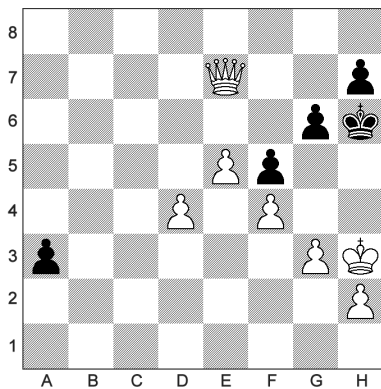

920 - Trait aux noirs

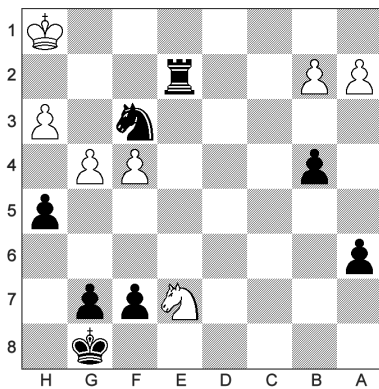

921 - Trait aux blancs

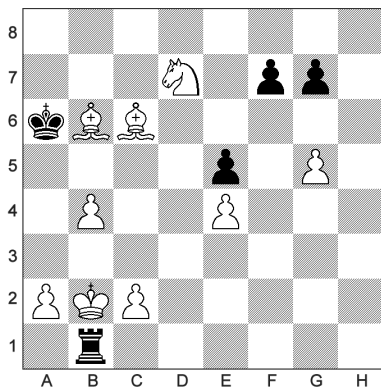

922 - Trait aux noirs

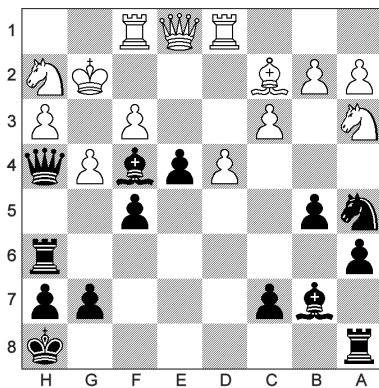

923 - Trait aux blancs

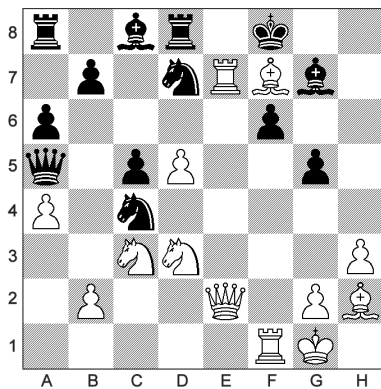

924 - Trait aux noirs

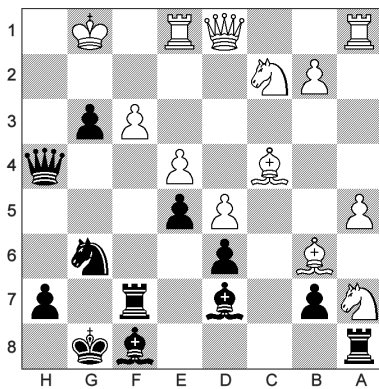

925 - Trait aux blancs

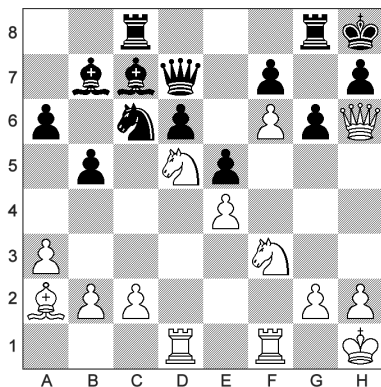

926 - Trait aux noirs

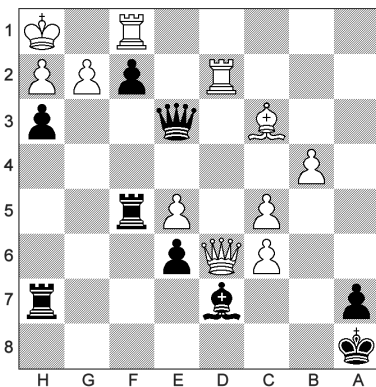

927 - Trait aux blancs

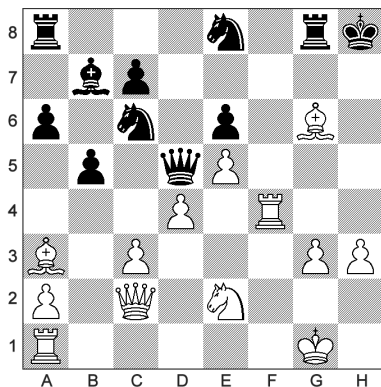

928 - Trait aux noirs

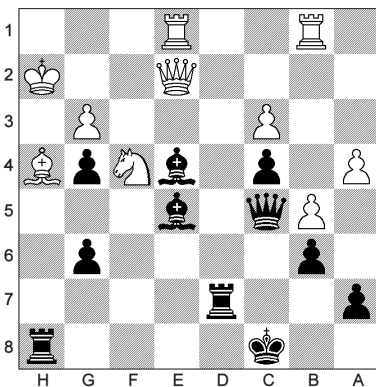

929 - Trait aux blancs

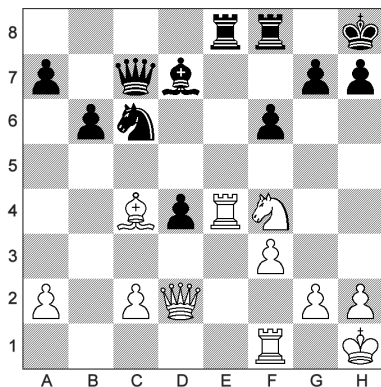

930 - Trait aux noirs

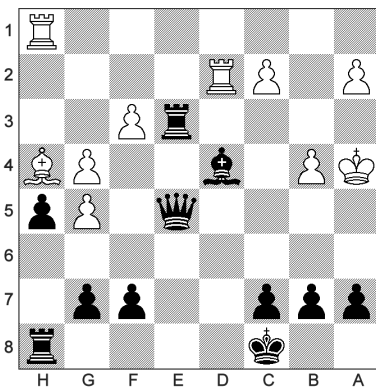

931 - Trait aux blancs

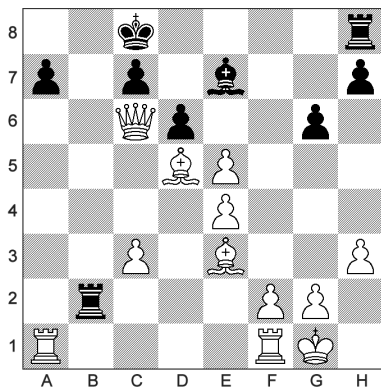

932 - Trait aux noirs

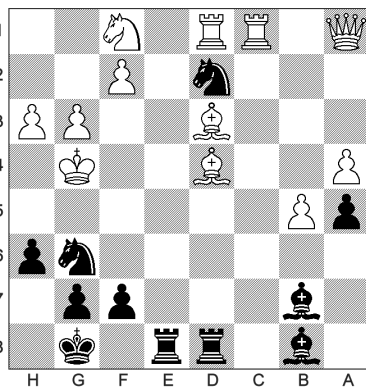

933 - Trait aux blancs

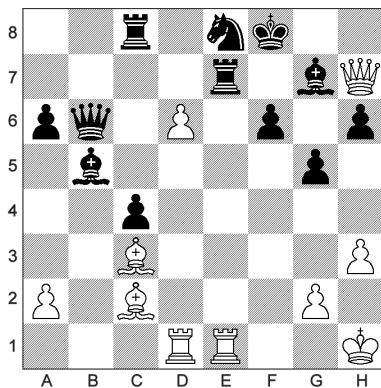

934 - Trait aux noirs

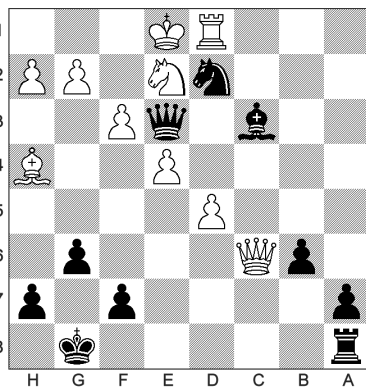

935 - Trait aux blancs

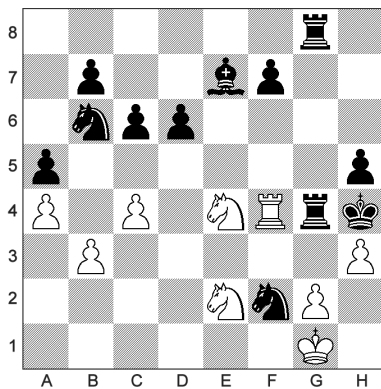

936 - Trait aux noirs

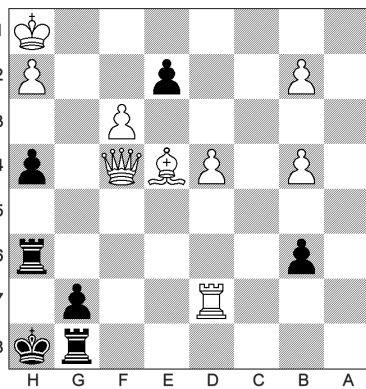

937 - Trait aux blancs

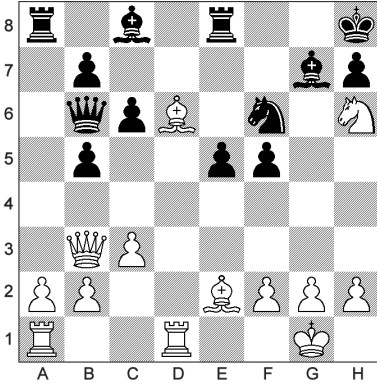

938 - Trait aux noirs

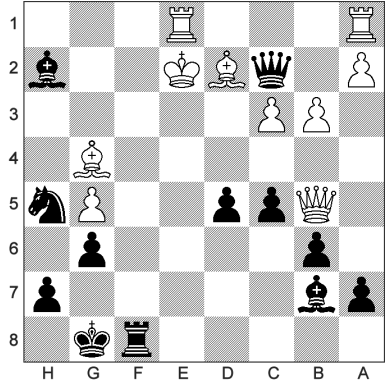

939 - Trait aux blancs

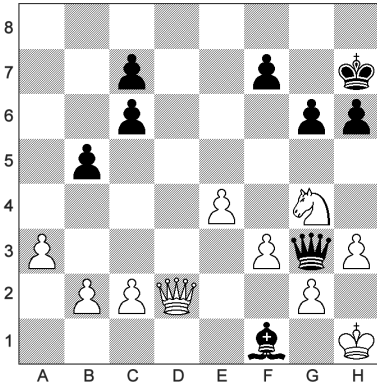

940 - Trait aux noirs

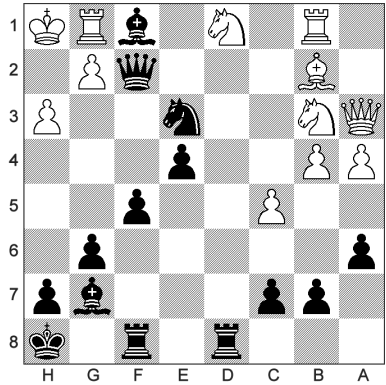

941 - Trait aux blancs

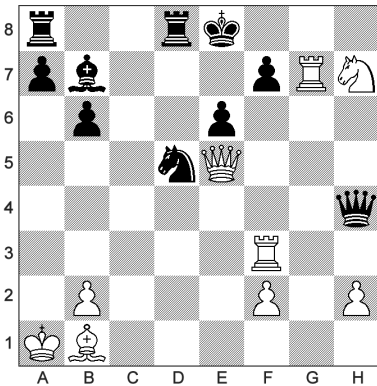

942 - Trait aux noirs

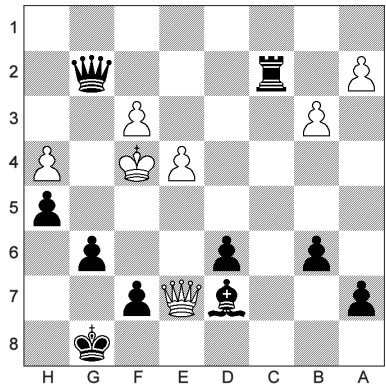

943 - Trait aux blancs

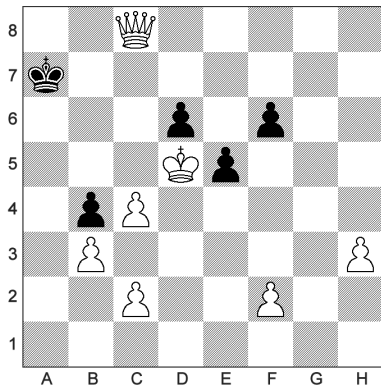

944 - Trait aux noirs

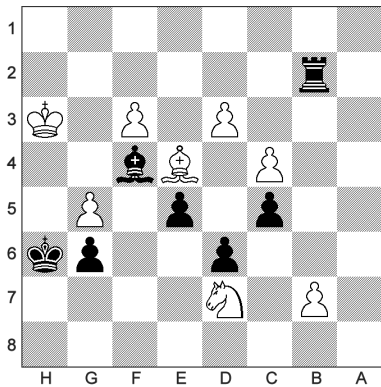

945 - Trait aux blancs

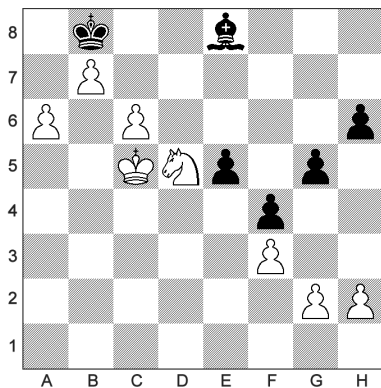

946 - Trait aux noirs

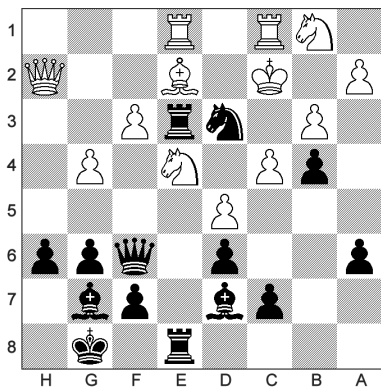

947 - Trait aux blancs

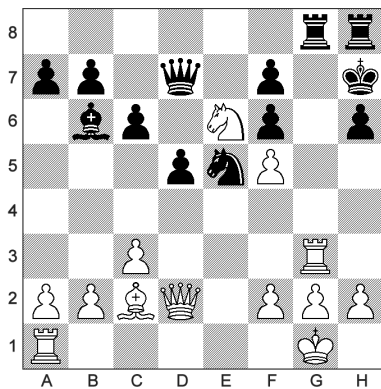

948 - Trait aux noirs

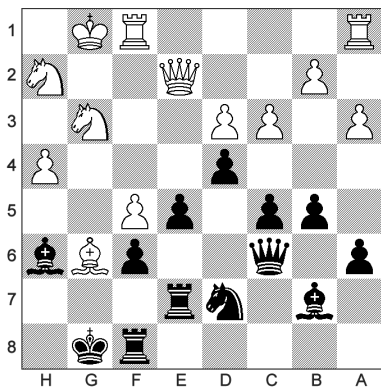

949 - Trait aux blancs

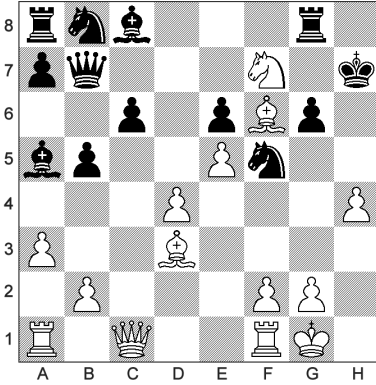

950 - Trait aux noirs

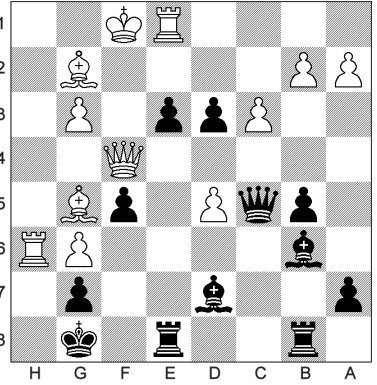

951 - Trait aux blancs

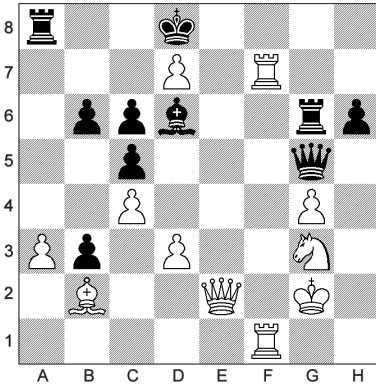

952 - Trait aux noirs

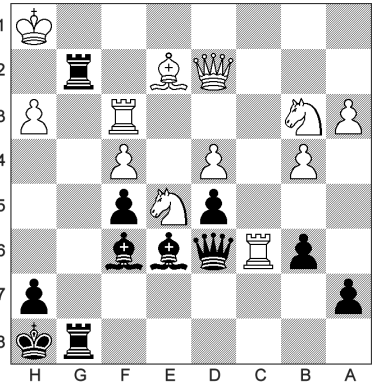

953 - Trait aux blancs

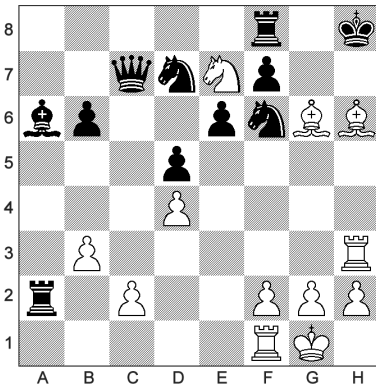

954 - Trait aux noirs

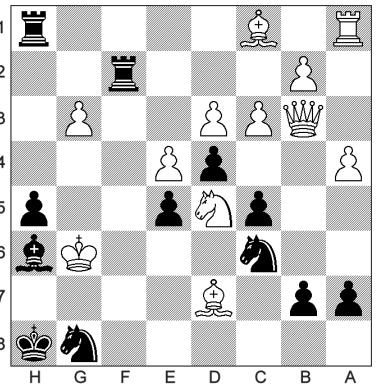

955 - Trait aux blancs

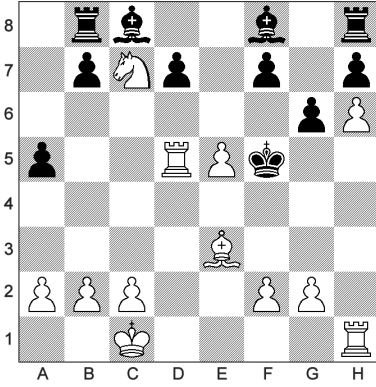

956 - Trait aux noirs

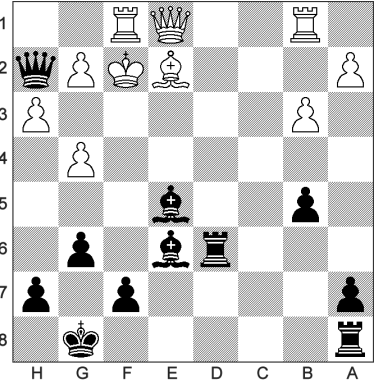

957 - Trait aux blancs

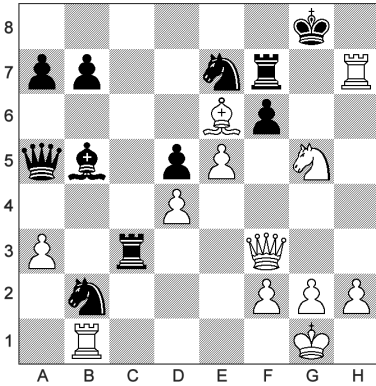

958 - Trait aux noirs

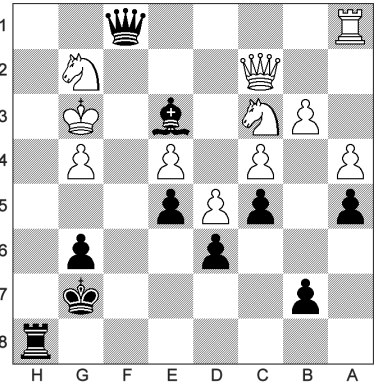

959 - Trait aux blancs

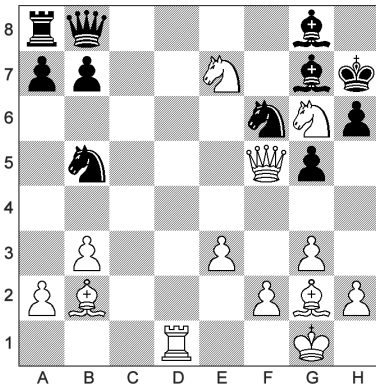

960 - Trait aux noirs

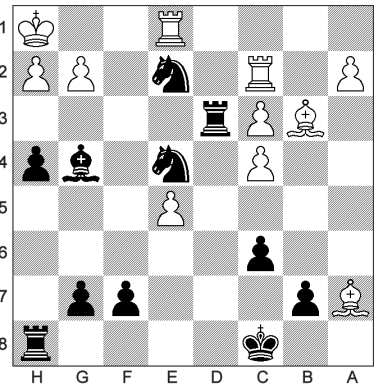

961 - Trait aux blancs

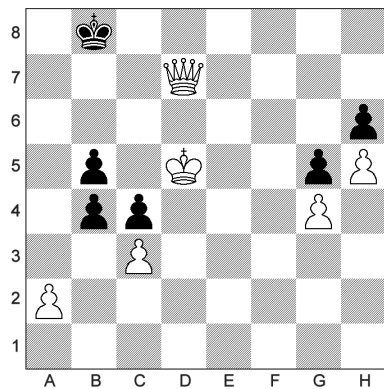

962 - Trait aux noirs

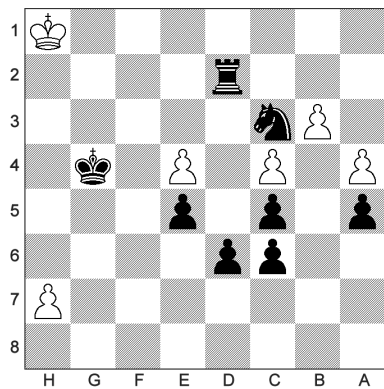

963 - Trait aux blancs

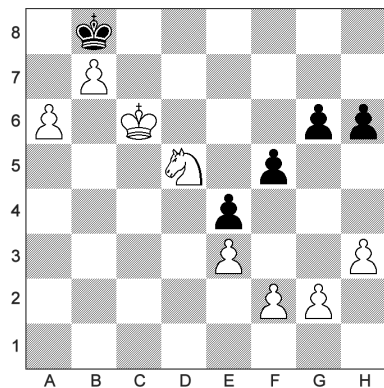

964 - Trait aux noirs

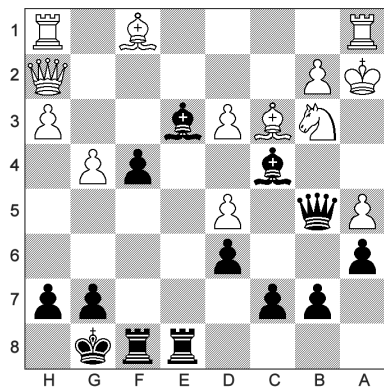

965 - Trait aux blancs

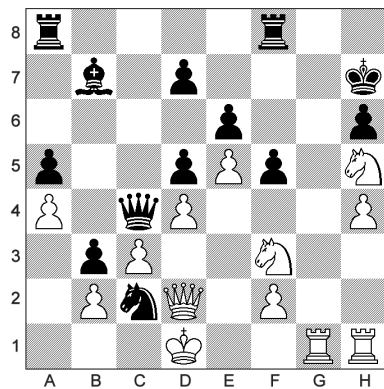

966 - Trait aux noirs

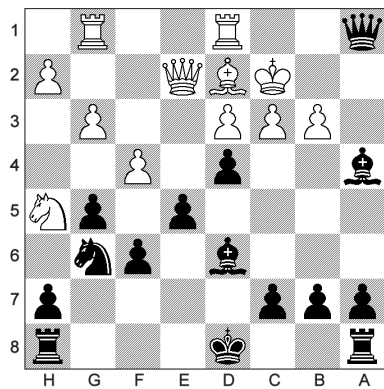

967 - Trait aux blancs

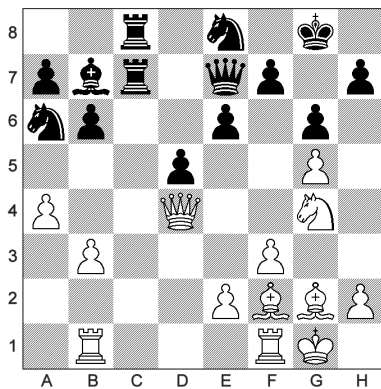

968 - Trait aux noirs

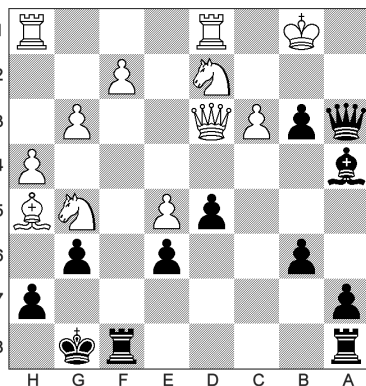

969 - Trait aux blancs

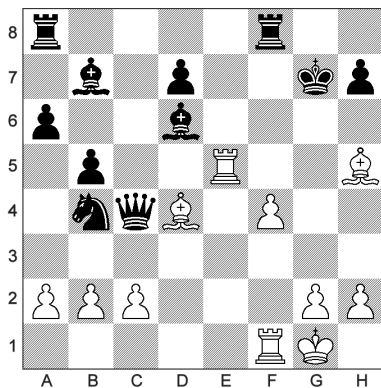

970 - Trait aux noirs

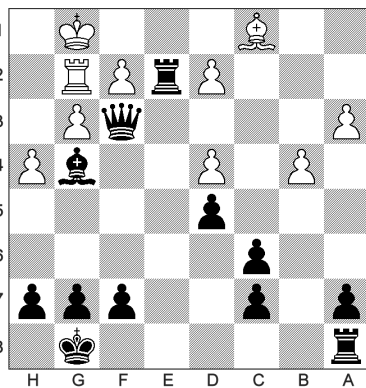

971 - Trait aux blancs

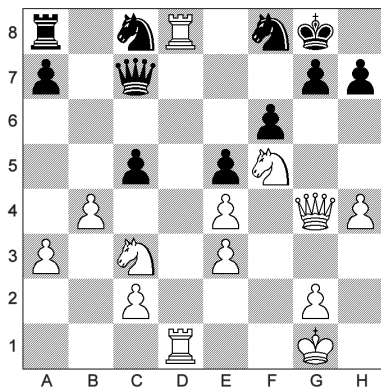

972 - Trait aux noirs

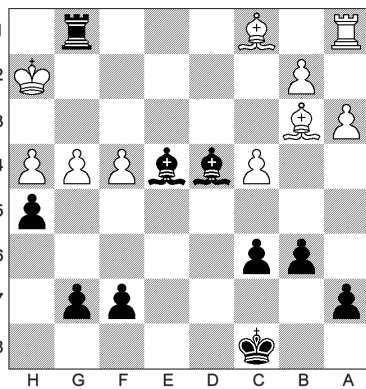

973 - Trait aux blancs

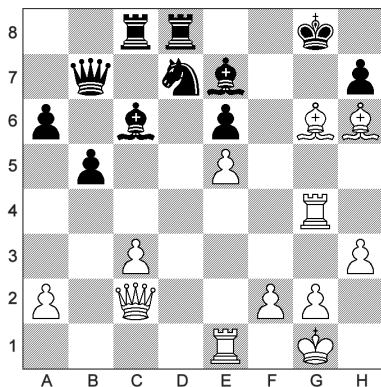

974 - Trait aux noirs



975 - Trait aux blancs

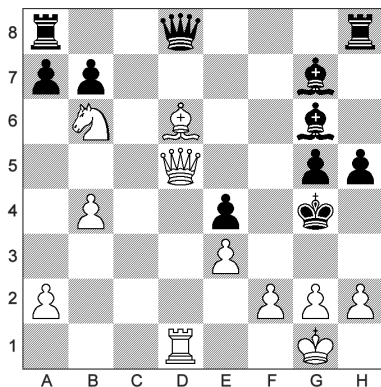

976 - Trait aux noirs



977 - Trait aux blancs

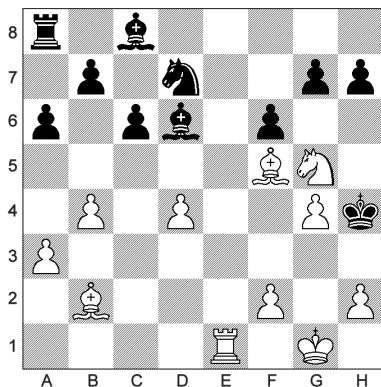

978 - Trait aux noirs

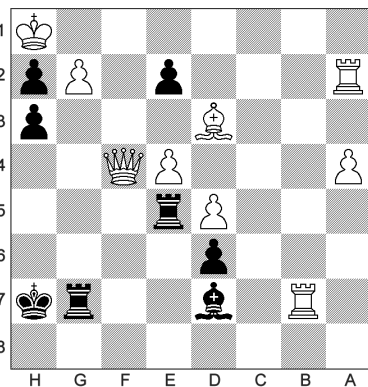

979 - Trait aux blancs

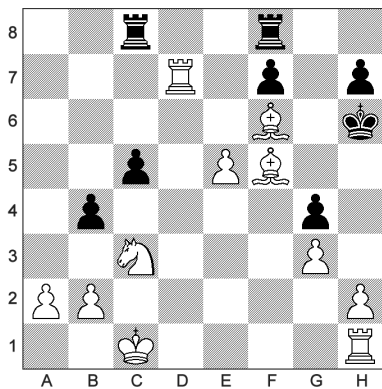

980 - Trait aux noirs

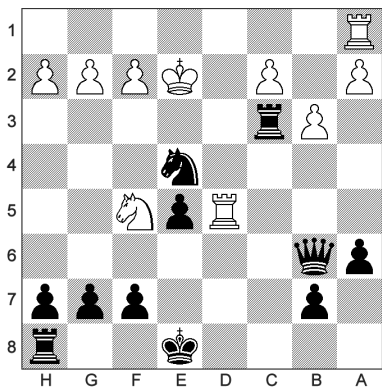

981 - Trait aux blancs

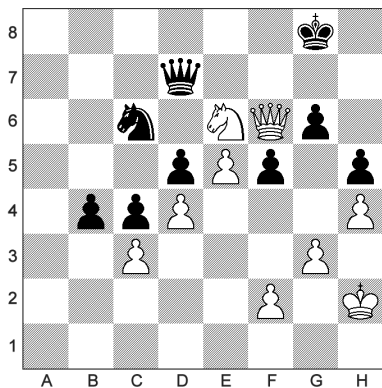

982 - Trait aux noirs

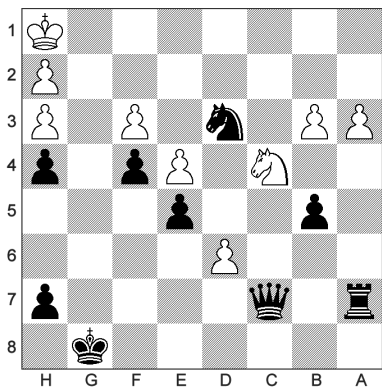

983 - Trait aux blancs

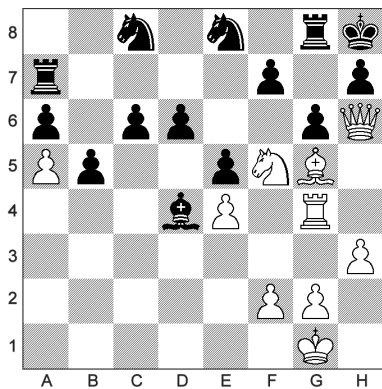

984 - Trait aux noirs

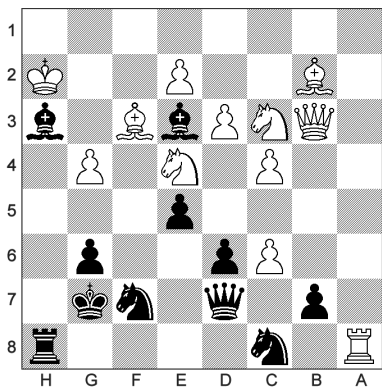

985 - Trait aux blancs

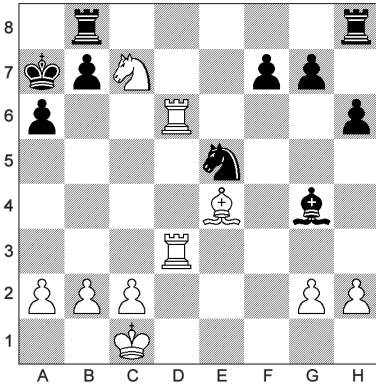

986 - Trait aux noirs

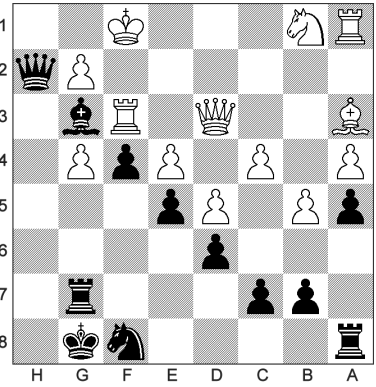

987 - Trait aux blancs

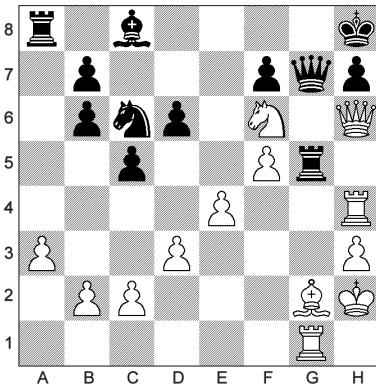

988 - Trait aux noirs

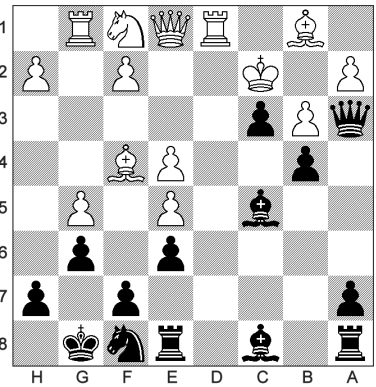

989 - Trait aux blancs

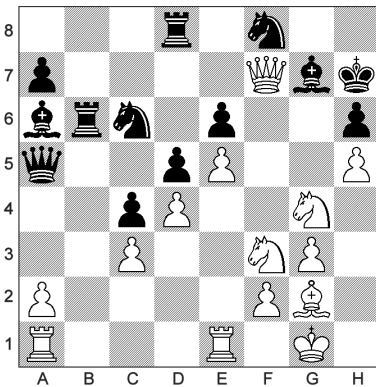

990 - Trait aux noirs

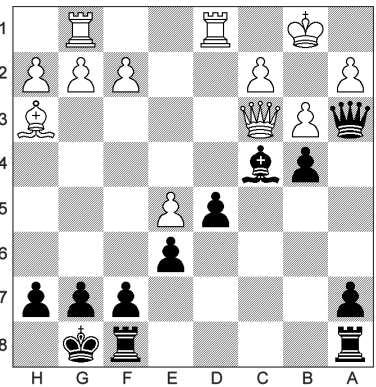

991 - Trait aux blancs

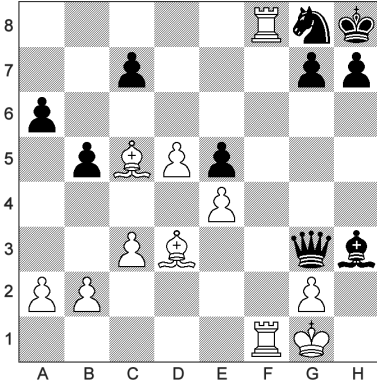

992 - Trait aux noirs

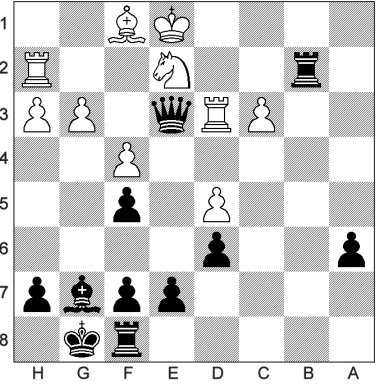

993 - Trait aux blancs

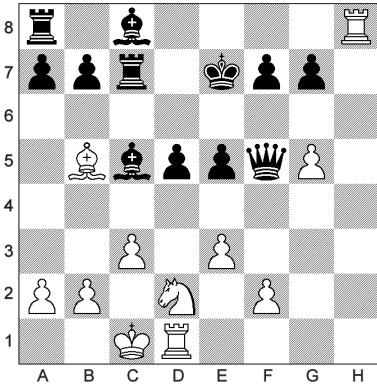

994 - Trait aux noirs

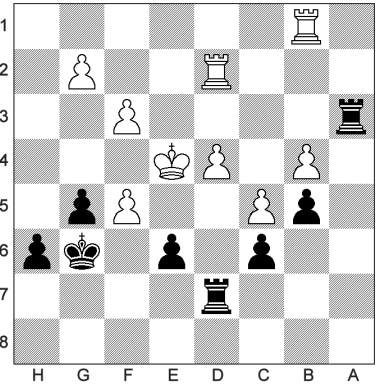

995 - Trait aux blancs

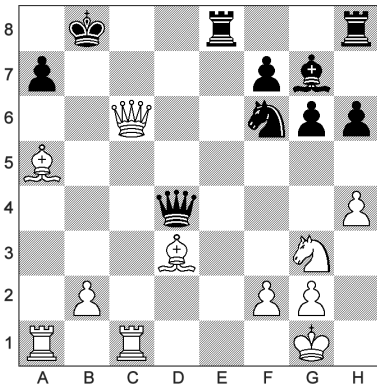

996 - Trait aux noirs

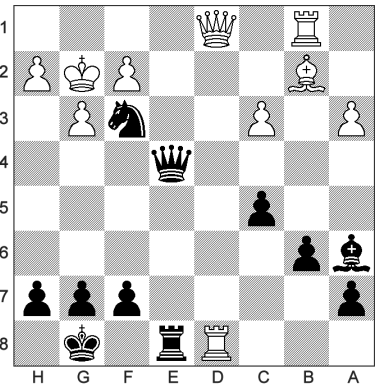

997 - Trait aux blancs

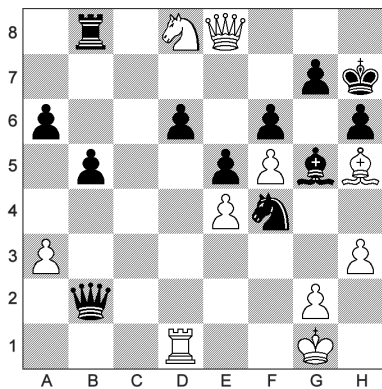

998 - Trait aux noirs

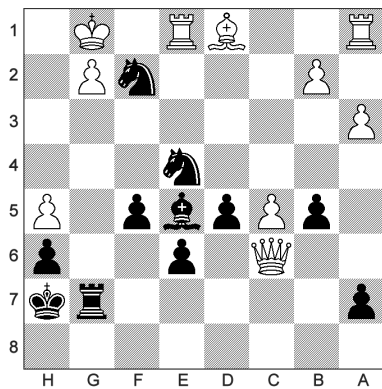

999 - Trait aux blancs

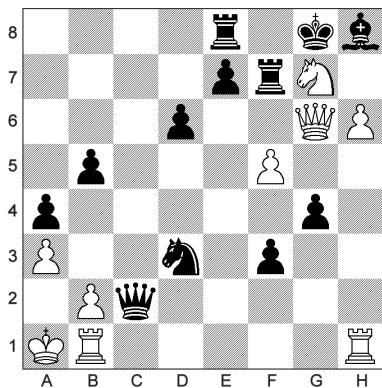

1000 - Trait aux noirs

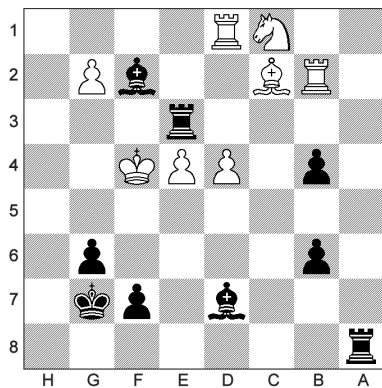

Solutions des exercices

1 1.Rf3 Rh2 2.Dg2#
2 1...Rc4 2.Ra5 Db5#
3 1.Rf4 Rh4 2.Dxh2#
4 1...Rf3 2.Rg1 Dg2#
5 1.Re3 Rf1 2.Df2#
6 1...Re6 2.Rf8 Dd8#
7 1.Re2 Rc1 2.Dd1#
8 1...Rf6 2.Rh7 Dg7#
9 1.Rf6 Rg8 2.Dg7#
10 1...Rf7 2.Rh7 Dxh5#
11 1.Rxf7 Ra4 2.Db4#
12 1...Rc6 2.Rc8 Dc7#
13 1.Rf6 g3 2.Dg7#
14 1...Rg3 2.Rf1 Dd1#
15 1.Rf6 Rh8 2.Dg7#
16 1...Rxc8 2.g4 Dg2#
17 1.Rd1 g2 2.Dc2#
18 1...Rxx7 2.b7 Dd2#
19 1.Dxh7+ Rxh7 2.Rg2#
20 1...Rxd6 2.Rf1 Dh1#
21 1.Rxg1 Txe7 2.Df8#
22 1...Rg3 2.Txf8 Dxg2#
23 1.Rxg1 c3 2.De8#
24 1...Rd7 2.Rd5 Dc4#
25 1.Dxg6+ Rh8 2.Rg5#
26 1...Rf7 2.d5 Dxg2#
27 1.Dc4+ Ra1 2.Rc2#
28 1...Rb8 2.f6 Dh1#
29 1.Rg1 c3 2.Dxg7#
30 1...Rxx7 2.Ce2 Dg2#
31 1.Rc6 b3 2.Ff5#
32 1...Rc3 2.g6 Fh6#
33 1.Rc6 a2 2.Fe6#
34 1...Rc2 2.g5 Fg7#

35 1.Rg6 f5 2.Ff6#
36 1...Rf3 2.g7 Fg2#
37 1.Rxb6 h3 2.Ff3#
38 1...Rd1 2.f4 Fc4#
39 1.Rg6 e3 2.Fe6#
40 1...Rxx5 2.h8=D Fe3#
41 1.Ra6 Fxa7 2.Fb7#
42 1...Rf2 2.Fb7 Fe5#
43 1.Rf5 Rh4 2.Ff4#
44 1...Rf2 2.d7 Fd6#
45 1.Rxf2 a2 2.Fxf6#
46 1...Rf4 2.Fxf5 Fg3#
47 1.Rb6 b3 2.Fb7#
48 1...Rf1 2.Ff2 Fg4#
49 1.Rxf5 g4 2.Ff7#
50 1...Rf1 2.Ff2 Fg4#
51 1.Rf7 Fxf4 2.Fg7#
52 1...Rg3 2.g5 Fd5#
53 1.Ra6 g3 2.Fxb7#
54 1...Rg3 2.f4 Fg2#
55 1.Rxc4 Re5 2.Fc7#
56 1...Rc3 2.e4 Fb2#
57 1.Rh2 a5 2.Fg3#
58 1...Rc8 2.a5 Fe3#
59 1.Rc7 g1=D 2.Fxb7#
60 1...Rc7 2.Ta3 Fb6#
61 1.Rd6 Rd8 2.Tf8#
62 1...Rf7 2.Rh7 Th2#
63 1.Rb6 Rb8 2.Tg8#
64 1...Rf2 2.Rh1 Th3#
65 1.Rc6 Ra6 2.Ta8#
66 1...Rc7 2.Ra7 Ta1#
67 1.Rb6 Rb8 2.Th8#
68 1...Re6 2.Re8 Tc8#

Solutions des exercices

- 69 1.Rb3 Rb1 2.Te1#
70 1...Rd3 2.Rd1 Tb1#
71 1.Rg6 Rg8 2.Tc8#
72 1...Rf2 2.Rh1 Th3#
73 1.Rg6 Rg8 2.Tc8#
74 1...Rg3 2.Rg1 Tb1#
75 1.Rd2 Cb4 2.Tf8#
76 1...Rd3 2.Re1 Tc1#
77 1.Rc6 h3 2.Ta8#
78 1...Rg7 2.h4 Txh4#
79 1.Rg6 Txh3 2.Tg8#
80 1...Rxe7 2.a6 Tg2#
81 1.Rxh1 Tc8 2.Tg8#
82 1...Rg3 2.Rg1 Td1#
83 1.Rf2 Te1 2.Tf8#
84 1...Re6 2.d7 Tc4#
85 1.Rxg2 d5 2.Tb7#
86 1...Re8+ 2.Cf5 Txf5#
87 1.Rxh1 e3 2.Ta8#
88 1...Rg8 2.Txf6 Txh2#
89 1.Rf3 Txa2 2.Td1#
90 1...Rf6 2.Tac1 Th8#
91 1.Rd6 b1=F 2.Cc6#
92 1...Rh3 2.a8=D Cg3#
93 1.Rg6 b3 2.Cf7#
94 1...Rh3 2.b7 Cg3#
95 1.Rf7 Fc1 2.Cf5#
96 1...Rc1 2.a4 Cc2#
97 1.Rg3 h2 2.Cf6#
98 1...Ra6 2.h7 Cb6#
99 1.Rc6 g3 2.Cb6#
100 1...Rf3 2.Cb6 Ce3#
101 1.Rxf4 f6 2.Cf5#
102 1...Rb2 2.Cxa7 Cc3#
103 1.Ra3 f4 2.Cb3#
104 1...Rg3 2.e4 Cf3#
105 1.Rd6 e2 2.Ce6#
106 1...Rf4 2.f6 Cxf6#
107 1.Rf3 g2 2.Cg6#
108 1...Rb3 2.g5 Cc3#
109 1.Rb6 f3 2.Cc7#
110 1...Rd3 2.a6 Cf2#
111 1.Rf6 c5 2.Ce6#
112 1...Rf3 2.c8=D Ce2#
113 1.Rxc2 gxf3 2.Cg6#
114 1...Rg3 2.b4 Cf3#
115 1.Rg6 b3 2.Ch6#
116 1...Rb3 2.g4 Cc2#
117 1.Cf4+ Rg1 2.Re2#
118 1...Rg3 2.Cd3 Cf3#
119 1.Rg6 Fc8 2.Cf6#
120 1...Rxd3 2.bxa7 Cxf2#
121 1.Rc4 b3 2.cxb3#
122 1...Rf3 2.b8=D g4#
123 1.Rf6 g4 2.e7#
124 1...Rf4 2.g5 hxg5#
125 1.Ra6 g3 2.b7#
126 1...Re3 2.Cd4 g2#
127 1.Rd6 h5 2.e7#
128 1...Rg6 2.Cd5 h5#
129 1.Rg6 h4 2.f7#
130 1...Rd3 2.h8=C e2#
131 1.Rg6 axb3 2.h7#
132 1...Rd3 2.Re1 g1=D#
133 1.Re6 h5 2.f7#
134 1...h3+ 2.Rg3 Re2#
135 1.Rb6 h3 2.c7#
136 1...Rd3 2.g5 e2#

Solutions des exercices

- 137 1.Rc6 g6 2.b7#
138 1...Rh3 2.cxb5 g2#
139 1.Rh6 b5 2.g7#
140 1...Re5 2.h5 c4#
141 1.Rh2 g4 2.g3#
142 1...Rh6 2.g4 g5#
143 1.Rc6 Fb4 2.b7#
144 1...Rg3 2.Ff1 h2#
145 1.Rh4 Ce5 2.g5#
146 1...Rd6 2.a4 e5#
147 1.Rd4 Txx4 2.c5#
148 1...Rd6 2.g5 b5#
149 1.Rh3 De6 2.g4#
150 1...Rh7 2.Ce4 g6#
151 1.Dxb2+ Rd1 2.Dd2#
152 1...Dg5+ 2.Rh7 Dg6#
153 1.Dc5+ Rd3 2.Dc3#
154 1...Dg5 2.Ra3 Da5#
155 1.Dc6 b2 2.Db5#
156 1...De6 2.Rf3 Dg4#
157 1.Df6+ Re8 2.De7#
158 1...Dxe7 2.Rh8 Dg7#
159 1.Df3 Cc4 2.Dg2#
160 1...Db5 2.Ra2 Db2#
161 1.Df2 g4 2.Df1#
162 1...Dd8+ 2.Rc5 Ddd4#
163 1.Dh5+ Rg3 2.Dh3#
164 1...Dg2+ 2.Rxh4 Dh2#
165 1.Dxa6 e3 2.Da3#
166 1...De4+ 2.Rh2 Dg2#
167 1.Dg8+ Rd7 2.De6#
168 1...Dh3+ 2.Rg1 Df1#
169 1.Dxc6+ Ra7 2.Db7#
170 1...Dh2+ 2.Rg4 Dh5#
171 1.Dg8+ Ff8 2.Dxf8#
172 1...Dxd1+ 2.Rg2 Df1#
173 1.Dxf7+ Fg7 2.Dxx7#
174 1...Dxf4+ 2.g3 Df2#
175 1.Dxx6+ Dg7 2.Dxx7#
176 1...Dd1+ 2.Rg2 Dxx4#
177 1.Da7+ Rc8 2.Da8#
178 1...Dg2+ 2.Re3 Dxf3#
179 1.Dg8+ Rh6 2.Dxx6#
180 1...De5+ 2.Rg2 Dh2#
181 1.Tg7+ Rf8 2.De7#
182 1...Da7+ 2.Rc8 Tb8#
183 1.Tg7+ Rh6 2.Dh8#
184 1...Tb7+ 2.Ra5 Db5#
185 1.Tb7+ Ra5 2.Da8#
186 1...Dh2+ 2.Rc1 Tg1#
187 1.Db8+ Ra6 2.Ta7#
188 1...Td2+ 2.Re1 Df2#
189 1.Ta6+ Rb3 2.Dc3#
190 1...Td2+ 2.Rg3 Dg2#
191 1.De6+ Tf5 2.Ta4#
192 1...Dxx4 2.f3 Txx5#
193 1.Dg5 Rh1 2.Th7#
194 1...Tc2 2.Rg1 Dxx2#
195 1.Dh2+ Rg8 2.Td8#
196 1...Tf3+ 2.Rg4 Dg2#
197 1.Db4+ Ra6 2.Ta8#
198 1...Tc2+ 2.Re1 De2#
199 1.Td7+ Re8 2.Dd8#
200 1...Th2+ 2.Re3 De2#
201 1.De6+ Rd8 2.Tc8#
202 1...Dxf2+ 2.Rc3 Th3#
203 1.Te5+ Rf6 2.De7#
204 1...Dg1+ 2.Rh3 Th2#

Solutions des exercices

- 205 1.Dd8+ Dxd8 2.Txd8#
 206 1...Dxe2+ 2.Rd4 Tf4#
 207 1.Tg7 Txg7 2.Dxg7#
 208 1...Txd3+ 2.Rxd3 Dd2#
 209 1.Dg5+ Rf8 2.Th8#
 210 1...Th1+ 2.Rf2 Dh2#
 211 1.Fb6 Ra8 2.Da7#
 212 1...Fe8 2.Rf6 De5#
 213 1.Fd6 Ra4 2.Db4#
 214 1...Ff6+ 2.Ra2 Db2#
 215 1.Df2+ Rh1 2.Fc6#
 216 1...Ff8+ 2.Rh5 Dg4#
 217 1.Fxc4 a3 2.Db5#
 218 1...Dh3+ 2.Rg1 Fd4#
 219 1.Da8+ Rb6 2.Fd8#
 220 1...Fh6 2.d7 Dg7#
 221 1.Df7+ Rd8 2.Fg5#
 222 1...De4+ 2.Rd2 Ff4#
 223 1.De6+ Rf8 2.Fd6#
 224 1...De3+ 2.Rf1 Fd3#
 225 1.Dg8+ Re7 2.Fxf6#
 226 1...Dh1+ 2.Dh2 Fg4#
 227 1.Ff5+ Rg8 2.Dh7#
 228 1...Fa3+ 2.Rd2 Dc3#
 229 1.Fg6+ Cxg6 2.Dxg6#
 230 1...Ff3+ 2.Txf3 Dg2#
 231 1.Dxc7+ Rxd5 2.Ff3#
 232 1...Dxh4+ 2.gxh4 Ff4#
 233 1.Fxe2 Fe8 2.Dg7#
 234 1...De3+ 2.Rc4 Fxd5#
 235 1.Fg5+ Rg7 2.Dh6#
 236 1...Dxf2+ 2.Rh1 Fxf3#
 237 1.Dh7+ Rf8 2.Fh6#
 238 1...Dxf1+ 2.Cxf1 Fxf3#
 239 1.Fg6+ Rxf6 2.Dh4#
 240 1...Ff4+ 2.Cxf4 Dg3#
 241 1.Cc4 Re1 2.Dd2#
 242 1...Cc4 2.Ra2 Db2#
 243 1.Cc4 Rd1 2.Dd2#
 244 1...Cd6 2.Ra7 Db7#
 245 1.Ce3 Rh2 2.Dg2#
 246 1...Cf5+ 2.Rh7 Dg7#
 247 1.Cg8+ Rg5 2.Df4#
 248 1...Cf3 2.Txf1 Dd2#
 249 1.Db3+ Ra1 2.Cc2#
 250 1...Dg3+ 2.Rh1 Cf2#
 251 1.Df8+ Rh7 2.Cg5#
 252 1...Dg6+ 2.Rh8 Cxf7#
 253 1.Dh8+ Re7 2.Cc6#
 254 1...Cf1+ 2.Rh1 Dh2#
 255 1.Cf6+ Rh8 2.Dh7#
 256 1...Ch3+ 2.Cxh3 Dg2#
 257 1.De7+ Rg6 2.Cf4#
 258 1...Cf5+ 2.Rg4 Dh5#
 259 1.Cd6+ Rb8 2.Db7#
 260 1...Dh1+ 2.Rg4 Ce3#
 261 1.Cf6+ Rg7 2.Dg8#
 262 1...De3+ 2.Rd1 Cf2#
 263 1.Ch5+ Rh8 2.Df6#
 264 1...Dg8+ 2.Rh4 Cg2#
 265 1.De8+ Rc7 45.Ce6#
 266 1...Cf3+ 2.Rh1 De1#
 267 1.Cxa6+ Ra8 2.Db8#
 268 1...Cf4 2.Te1 Dg2#
 269 1.Df8+ Rh7 2.Cf6#
 270 1...Cd7+ 2.Rf7 Dh5#
 271 1.b8=D+ Rxa6 2.Db6#
 272 1...c3 2.Rb1 Db2#

Solutions des exercices

- 273 1.e8=D Rh6 2.Dh5#
 274 1...c1=D+ 2.Ra2 Db2#
 275 1.g4 Rh4 2.Dh6#
 276 1...g1=D 2.Rh4 Dg4#
 277 1.h6 Rg8 2.Dg7#
 278 1...f4 2.g5 Dg3#
 279 1.e8=D+ Rg7 2.Dg8#
 280 1...e4 2.a5 Db2#
 281 1.g8=D Rd7 2.De6#
 282 1...b2 2.Rc2 Dc1#
 283 1.De6+ Rc5 2.b4#
 284 1...dxe5+ 2.Rxe5 De4#
 285 1.h3 Fd1 2.Df7#
 286 1...g5+ 2.Rh5 Dg6#
 287 1.De6+ Rf8 2.c6#
 288 1...d1=D 2.h6 Dxc4#
 289 1.h6+ Dxc6 2.De7#
 290 1...f1=D+ 2.Rb4 Db5#
 291 1.Dd7+ Rf8 2.g7#
 292 1...axb2+ 2.Txb2 Dxb2#
 293 1.Dh7+ Rf6 2.e5#
 294 1...De3+ 2.Rc4 b5#
 295 1.cxb5+ Fxb5 2.Da4#
 296 1...Dh2+ 2.Rxh2 g1=D#
 297 1.dxe6+ Rf6 2.Dg5#
 298 1...d3+ 2.Re3 De4#
 299 1.Dh4+ g5 2.hxc6#
 300 1...hxc2+ 2.Rxc2 Dh3#
 301 1.Te6 Rg8 2.Te8#
 302 1...Ta2 2.Rg1 Te1#
 303 1.Td3 Ra5 2.Ta3#
 304 1...Td4 2.Rh2 Th4#
 305 1.Ta4 Rc8 2.Ta8#
 306 1...Tc4 2.Ra2 Ta4#
 307 1.Tf1+ Te1 2.Txe1#
 308 1...Tg2 2.h6 Te2#
 309 1.Tg7 fxe4 2.Tg8#
 310 1...Th5+ 2.Rg8 Th8#
 311 1.Txb8 Rc5 2.Tc7#
 312 1...Tb7 2.Rh6 Th7#
 313 1.Ta8+ Rh7 2.Th8#
 314 1...Txe1 2.h5 Te6#
 315 1.Txd5 Rh3 2.Th5#
 316 1...Ta4+ 2.Rh5 Tf5#
 317 1.Td6 Rf8 2.Td8#
 318 1...Tbf2 2.Td2 T8f3#
 319 1.Te8+ Td8 2.Txd8#
 320 1...Txf1+ 2.Rxf1 Th1#
 321 1.Txf8+ Rxf8 2.Th8#
 322 1...Th1+ 2.Rg2 T6h2#
 323 1.Th1+ Rg8 2.Th8#
 324 1...Txc2+ 2.Rh1 Txf1#
 325 1.Th3+ Rg4 2.Th4#
 326 1...Txc2+ 2.Rf1 Tf2#
 327 1.Th1+ Ch5 2.Txc5#
 328 1...Ta1+ 2.Rd2 Txc2#
 329 1.Ta3+ Da5 2.Txa5#
 330 1...Tah8 2.Df2 Th1#
 331 1.Ff6+ Rh5 2.Th3#
 332 1...Ff4+ 2.Rh4 Th2#
 333 1.Fc4+ Ra5 2.Ta7#
 334 1...Th4+ 2.Rg1 Fd4#
 335 1.Ff2+ Rh2 2.Th4#
 336 1...Th5+ 2.Rg4 Ff3#
 337 1.Te8+ Rh7 2.Ff5#
 338 1...Ff3+ 2.Rh3 Th1#
 339 1.Fxe5 Rf8 2.Th8#
 340 1...Fg4+ 2.Rh4 Th2#

Solutions des exercices

- 341 1.Fc5+ Ra6 2.Ta7#
342 1...Fe2 2.gxf6 Td1#
343 1.Fc5+ Re5 2.Te2#
344 1...Ff1+ 2.Rg3 Th3#
345 1.Tf4+ Re3 2.Fd4#
346 1...Fd3+ 2.Rg1 Txe1#
347 1.Txf8+ Rg7 2.Fh6#
348 1...Ff3 2.Ff6 Th1#
349 1.Th8+ Cxh8 2.Fh7#
350 1...Ff3+ 2.Rh2 Th1#
351 1.Th8+ Rg5 2.Ff6#
352 1...Ff4+ 2.Rh1 Tg1#
353 1.Txe8+ Rg7 2.Fh6#
354 1...Tg1+ 2.Rh4 Fe7#
355 1.Fc8+ Rxc8 2.Tc7#
356 1...Fg7+ 2.Rb1 Te1#
357 1.Fh6+ Rh8 2.Tf8#
358 1...Ff3+ 2.Rf1 Tg1#
359 1.Fxe6+ Rf8 2.Th8#
360 1...T8c2 2.Txc1 Fb2#
361 1.Cb8+ Ra7 2.Ta5#
362 1...Cf3+ 2.Rf1 Tf2#
363 1.Cf8+ Rh8 2.Th6#
364 1...Cf6+ 2.Rh8 Tg8#
365 1.Cb7+ Rc8 2.Te8#
366 1...Cb3+ 2.Rb1 Tb2#
367 1.Cd6+ Rd8 2.Td7#
368 1...Cc3+ 2.Rc1 Tc2#
369 1.Te4 g5 2.Ce7#
370 1...Ta2+ 2.Rb1 Cd2#
371 1.Cc6+ Ra8 2.Ta7#
372 1...Cc3+ 2.Ra1 Ta2#
373 1.Cc6+ Rc8 2.Tc7#
374 1...Cf3+ 2.Rh1 Txb2#
375 1.Txb6+ Th7 2.Cf7#
376 1...Th2+ 2.Rg5 Ce4#
377 1.Cf6+ Rh6 2.Tg6#
378 1...Cxc1+ 2.Rg1 Te1#
379 1.Ce8+ Txe8 2.Txd7#
380 1...Txc3+ 2.Re4 Cf6#
381 1.Tg7+ Re6 2.Cf4#
382 1...Cf3+ 2.Rf1 Tf2#
383 1.T1g5+ Re6 2.Cf4#
384 1...Tf1+ 2.Rd2 Cc4#
385 1.Thxg8+ Rd7 2.Cxf6#
386 1...Cxc3+ 2.fxc3 Txe1#
387 1.Txc7+ Rh6 2.Cxf5#
388 1...Th6+ 2.Rg1 Ce2#
389 1.Txc5+ Rxh4 2.Cg6#
390 1...Cxf3+ 2.Dxf3 Te1#
391 1.h6+ Rh7 2.Th8#
392 1...a3 2.Rb1 Tg1#
393 1.h4 Rh8 2.Tf8#
394 1...Th1+ 2.Rf2 e3#
395 1.h4+ Rf5 2.Tf6#
396 1...Th5+ 2.gxh5 g5#
397 1.b4 Rh6 2.Th8#
398 1...g2+ 2.Re1 Txc1#
399 1.c6 gxf3 2.Ta8#
400 1...b3+ 2.Ra3 Ta1#
401 1.f6+ Rf8 2.Tg8#
402 1...g6+ 2.Rh6 Th7#
403 1.h4 Ra8 2.Tc8#
404 1...g6+ 2.Rf6 Te6#
405 1.Th8+ Rf7 2.e6#
406 1...Th3 2.Td4 h6#
407 1.Ta3+ Fxa3 2.b3#
408 1...g4+ 2.Rh4 Txb2#

Solutions des exercices

- 409 1.dxc5+ Re5 2.Tf4#
410 1...h6+ 2.Rh4 Th2#
411 1.a5+ Rb5 2.Txd5#
412 1...Txc5 2.Txd3 a5#
413 1.Th8+ Rxc5 2.h4#
414 1...g4+ 2.Rh4 Th2#
415 1.hxc6+ Rh8 2.Txh6#
416 1...Tf5+ 2.Rg4 h5#
417 1.Th5+ Cxh5 2.g5#
418 1...T8e3+ 2.Rf4 g5#
419 1.gxf7+ Rf8 2.Tg8#
420 1...g4+ 2.Rg2 Txe2#
421 1.Fe6+ Rh8 2.Fe5#
422 1...Fb3+ 2.Ra1 Fb2#
423 1.Fb7+ Ra7 2.Fc5#
424 1...Fc5+ 2.Ra8 Fd5#
425 1.Fe6+ Ra1 2.Fc3#
426 1...Fd5+ 2.Rh8 Fe5#
427 1.Fb1+ Tc2 2.Fxc2#
428 1...Fd5+ 2.Te4 Fxe4#
429 1.Fd6 Fb1 2.Ff8#
430 1...Fxe4 2.b5 Fg2#
431 1.Fc6 g1=D 2.Fxb7#
432 1...Fd7+ 2.f5 Fxf5#
433 1.Ff7+ Rh7 2.Fxc6#
434 1...Fe2+ 2.Re1 Fb4#
435 1.Fh7+ Rf8 2.Fg7#
436 1...Fc2+ 2.Rc1 Fa3#
437 1.Ff7+ Rf8 2.Fd6#
438 1...Fc4+ 2.Re1 Fc3#
439 1.Fe6 e4 2.Ff6#
440 1...Ff2+ 2.Rh2 Fg3#
441 1.Fd8+ Rc8 2.Fxb6#
442 1...Ff1+ 2.Rg1 Fh3#
443 1.Fd6+ Te5 2.Fxe5#
444 1...Fe4+ 2.Tf3 Fxf3#
445 1.Fh6+ Rh7 2.Ff8#
446 1...Fe3+ 2.Re4 Fc6#
447 1.Ff8+ Rg8 2.Fh6#
448 1...Fd1+ 2.Rb1 Fxb3#
449 1.Fxf7 Ta1 2.Fg7#
450 1...Fa4+ 2.Ra2 Fc2#
451 1.Ca6+ Ra8 2.Fg2#
452 1...Cf1+ 2.Rh1 Ff3#
453 1.Ch3+ Rh1 2.Fe4#
454 1...Ce2+ 2.Rh1 Fg2#
455 1.Cf6+ Rh8 2.Fg7#
456 1...Fb2+ 2.Rb1 Cc3#
457 1.Cxe6+ Re8 2.Fc6#
458 1...Cf8 2.b6 Fd2#
459 1.Fe6+ Rd6 2.Ce4#
460 1...Fg3+ 2.Rh3 Cf4#
461 1.Cg6+ Rh7 2.Fg8#
462 1...Fh2+ 2.Rh1 Cg3#
463 1.Cxb6+ Rb8 2.Fd6#
464 1...Fg4+ 2.Rg3 Cf5#
465 1.Fxa6+ Ra8 2.Cc7#
466 1...Cb6+ 2.Rd6 Fe5#
467 1.Ce5+ Rh5 2.Fg4#
468 1...Ce2+ 2.Rh1 Fxc2#
469 1.Cc7+ Rd7 2.Fe8#
470 1...Cd3+ 2.Rd1 Fg4#
471 1.Fb7+ Rb6 2.Cd5#
472 1...Cc2+ 2.Ra4 Fd7#
473 1.Cf6+ Dxf6 2.Ff3#
474 1...Cd2+ 2.Rg3 Fh4#
475 1.Fg7+ Rg6 2.Ce7#
476 1...Fxf1+ 2.Te2 Cb4#

Solutions des exercices

- 477 1.Cf6+ Rh8 2.Fxf8#
478 1...Cg3+ 2.Rg2 Fh3#
479 1.Cf4+ Rg4 2.Ff3#
480 1...Fxb2+ 2.Rb1 Ca3#
481 1.g6+ Rh8 2.Fe5#
482 1...f2+ 2.Rf1 Fb5#
483 1.Fg3+ Ra7 2.b8=D#
484 1...d2+ 2.Rd1 Fe2#
485 1.fxe7 b5 2.Fc6#
486 1...fxg4+ 2.Rg3 Fh2#
487 1.Ff5 Fc8 2.g3#
488 1...g6+ 2.Rxh6 Fe3#
489 1.c7+ Fxc7 2.Fa7#
490 1...h2 2.a4 Ff3#
491 1.Ff6+ Re8 2.d7#
492 1...e2+ 2.Re1 Fc3#
493 1.Fxb7 h4 2.a7#
494 1...h2+ 2.Rh1 Ff3#
495 1.Fg3+ Rg5 2.f4#
496 1...h5+ 2.Rh3 Ff1#
497 1.Fh6+ Re7 2.f8=D#
498 1...d2+ 2.Re2 Fg4#
499 1.a4+ Ra6 2.Fc4#
500 1...Ff4+ 2.Rh4 g5#
501 1.g4+ Rf4 2.Fg5#
502 1...a2+ 2.Ra1 Fd4#
503 1.Fxg7+ Re7 2.f6#
504 1...hxg3+ 2.Rg1 Fe3#
505 1.g7+ Rg8 2.Fh7#
506 1...g5+ 2.Cxg5 Fd6#
507 1.hxg7+ Rg8 2.Fxe6#
508 1...Fh3+ 2.Rxg3 exf4#
509 1.cxb6+ Rd6 2.Fb4#
510 1...Fh4+ 2.Rg1 f2#
511 1.Cd5 Fxb5 2.Cc7#
512 1...Cc8 2.a7 Cb6#
513 1.Cc1 a2 2.Cb3#
514 1...Cxg4 2.e6 Cf2#
515 1.Cd6 a2 2.Cf7#
516 1...Ce7 2.a8=D Cg6#
517 1.Cxd8 d4 2.Cf7#
518 1...Ce5 2.fxe4 Cg6#
519 1.Ch4+ Rxh6 2.Cef5#
520 1...Cg6 2.g3 Ce7#
521 1.Ch6+ Rf8 2.Ch7#
522 1...Cc5 2.Tc3 Ce6#
523 1.C2g4+ Rg5 2.Ch7#
524 1...Cf3+ 2.Re2 Cg1#
525 1.Cg2 Tab8 2.Cf4#
526 1...Cf8 2.Cxe5 Ce6#
527 1.Ce6+ Rh7 2.Cf8#
528 1...Cf2+ 2.Rh2 Cf3#
529 1.Cf7+ Rg8 2.Ch6#
530 1...Cxh3+ 2.Rh1 Cg3#
531 1.Cf6+ Rh8 2.Cg6#
532 1...Cf3+ 2.Rf1 Ce3#
533 1.Cb5+ Rc4 2.Ca3#
534 1...Cf2+ 2.Rh2 Cf3#
535 1.Ce5 Fxe4 2.Cf7#
536 1...Cd3+ 2.Rd1 Ce3#
537 1.Cg6+ Rh7 2.Cf6#
538 1...Ce5+ 2.Rh2 Cxf3#
539 1.Cxe6+ Cxe6 2.Cf5#
540 1...Ch3+ 2.Rh1 Cgf2#
541 1.Ch6+ Rh7 2.g6#
542 1...h2+ 2.Rh1 Cf2#
543 1.h7+ Rh8 2.Cf7#
544 1...Cf2+ 2.Rg1 h2#

Solutions des exercices

- 545 1.Cf6 Fh7 2.g7#
546 1...h2+ 2.Rh1 Cf2#
547 1.g7+ Rh7 2.Cf8#
548 1...g2+ 2.Rg1 Cf3#
549 1.Cf6+ Rh8 2.g7#
550 1...a4+ 2.Ra3 Cc4#
551 1.Cg3+ Rg4 2.f3#
552 1...Cf2+ 2.Rh4 g5#
553 1.Cd6+ Rg5 2.f4#
554 1...f2+ 2.Rf1 Ce3#
555 1.gxf6 Fxf6 2.Cg6#
556 1...g5+ 2.Rh5 Cf6#
557 1.h4 b3 2.Cf5#
558 1...Cg2+ 2.Rg4 h5#
559 1.Ce8+ Re6 2.f5#
560 1...hgx2+ 2.Rg1 Cf3#
561 1.h8=D+ Rxc6 2.Ce5#
562 1...h5+ 2.Rg5 Cf3#
563 1.hxc7+ Rg8 2.Ch6#
564 1...Ce5+ 2.Rd4 c5#
565 1.Cxf5+ Rh5 2.g4#
566 1...Cg1+ 2.Rg3 h4#
567 1.Cxd5 De8 2.h4#
568 1...g5+ 2.hxc6 Cxc6#
569 1.Cxf7+ Txf7 2.c5#
570 1...Cd3+ 2.Rf1 e2#
571 1.g6 h2 2.g7#
572 1...b3 2.a8=D b2#
573 1.c7+ Rb7 2.c8=D#
574 1...f2+ 2.Rg2 f1=D#
575 1.f7+ Re7 2.d6#
576 1...g2 2.Re1 g1=D#
577 1.g7+ Rh7 2.g8=D#
578 1...c2 2.h8=D b2#
579 1.f4+ Rxh4 2.g3#
580 1...g5+ 2.Rg3 h4#
581 1.d5+ Rg5 2.f4#
582 1...g2+ 2.Txc2+ fxc2#
583 1.axb4 a3 2.c4#
584 1...b6+ 2.Rb5 a6#
585 1.f4+ Rh5 2.g4#
586 1...b4+ 2.axb4 axb4#
587 1.f7+ Rg7 2.f8=D#
588 1...f5+ 2.Rh5 g6#
589 1.e6+ Rg6 2.h5#
590 1...h5+ 2.Rg5 f6#
591 1.f4+ Cxf4 2.h4#
592 1...f5+ 2.Rg5 h6#
593 1.f4+ exf4 2.h4#
594 1...fxe6+ 2.Rg5 h6#
595 1.b3+ Txb3 2.axb3#
596 1...e2+ 2.Rxe2 f1=D#
597 1.dxe5+ Rg6 2.h5#
598 1...axb3+ 2.Dxa8 b2#
599 1.f5+ gxf5 2.exf5#
600 1...e4+ 2.Re3 f4#
601 1.Dc1+ Rd3 2.Dc3#
602 1...Rb3 2.Rb1 Tg1#
603 1.Dg8+ Rh5 2.Th7#
604 1...De2 2.Rh1 Tf1#
605 1.Taa8 Txe8 2.Txe8#
606 1...De3+ 2.Rd1 Tc1#
607 1.Dg6+ Rh4 2.Dxc4#
608 1...Fg2+ 2.Rh2 Fb8#
609 1.g6 Rf8 2.Ta8#
610 1...Rd3 2.h5 c2#
611 1.Dd6+ Re8 2.De7#
612 1...d1=D+ 2.Rg3 Df3#

Solutions des exercices

- 613 1.Dg3+ Re4 2.Df3#
614 1...Dg3+ 2.Rxh5 Ff3#
615 1.g4+ Rh4 2.Th6#
616 1...Txc4+ 2.Fd4 Txd4#
617 1.Dh8+ Rg5 2.Dh4#
618 1...Ce3 2.Cb5 Dg2#
619 1.c6 Rb8 2.Td8#
620 1...Dc1+ 2.Ra2 Cc3#
621 1.Df3 a4 2.Ff2#
622 1...Df2+ 2.Rh1 Dxc2#
623 1.f7+ Rh8 2.f8=D#
624 1...Ta2 2.Re1 Tf1#
625 1.g3+ Rg4 2.Fe2#
626 1...Te1+ 2.Rf2 Df1#
627 1.Db3+ Ra5 2.Fxc3#
628 1...Th8+ 2.Th5 Txh5#
629 1.Re3 b4 2.Ta8#
630 1...Fe2+ 2.Cd3 Fxd3#
631 1.Dd7+ Rb8 2.Dc7#
632 1...Dg1+ 2.Re2 f3#
633 1.Ff3+ Rh4 2.Txh7#
634 1...Dg5+ 2.Tg4 Dxc4#
635 1.Tf1+ Df5 2.Dd6#
636 1...Fxe5 2.Fxe7 Dh2#
637 1.Df8+ Rd7 2.Tf7#
638 1...Tc1+ 2.Rf2 Tf1#
639 1.Ff7+ Rd8 2.Fe7#
640 1...Fd3+ 2.Rf6 Te6#
641 1.Te8+ Tg8 2.Dd4#
642 1...Rg7 2.Te1 Cc7#
643 1.Fh3+ Fg4 2.Fxc4#
644 1...Cf2+ 2.Rh2 Ff4#
645 1.Dd8+ Rg7 2.h6#
646 1...Tf1+ 2.Dxf1 Dh2#
647 1.fxc6+ Rxc6 2.Fxe4#
648 1...c5+ 2.Rd5 De5#
649 1.Rc2 b5 2.b3#
650 1...Txb2+ 2.Rc3 Cxa4#
651 1.gxf6 Cxf6 2.Fg7#
652 1...c5+ 2.Re3 Cd5#
653 1.Tf8+ Rh7 2.Dg8#
654 1...Rh7 2.e4 Dxf1#
655 1.Tg7+ Rf8 2.Ch7#
656 1...Txa3+ 2.Rc4 Ce5#
657 1.Cf7+ Rg7 2.Fh6#
658 1...Cf1+ 2.Rh1 Dh2#
659 1.Ff7+ Rg5 2.h4#
660 1...Rxf7 2.Cd2 Th5#
661 1.Rg1 Tfd8 2.Dg7#
662 1...Rc7 2.axb7 Tc4#
663 1.Rg3+ Txe2 2.Ff3#
664 1...Rh7 2.c4 g6#
665 1.Dg8+ Re7 2.Dxf7#
666 1...Txg1+ 2.Re2 Dxc2#
667 1.Te8+ Txe8 2.Df7#
668 1...Rf7 2.Fe7 Fd3#
669 1.Cd3+ Fxd3 2.Rxd3#
670 1...Rf7 2.Cxc6 g6#
671 1.Dd7+ Rf6 2.Dxf7#
672 1...Th1+ 2.Rxc2 Dh3#
673 1.Ff6+ Rg8 2.Th8#
674 1...Cg3+ 2.Fxc3 Fd3#
675 1.f6+ Rh6 2.Cxf7#
676 1...e2+ 2.Rf2 e1=D#
677 1.Dxh5+ Rg8 2.Dh8#
678 1...Th1+ 2.Re2 Cd4#
679 1.Dg8+ Cxc8 2.Cf7#
680 1...h4+ 2.Rf3 Ce5#

Solutions des exercices

- 681 1.Dc4+ Ra1 2.Rc2#
682 1...Rg7 2.c4 Ff7#
683 1.Cd3+ Fxd3 2.Rxd3#
684 1...Rf2 2.Dg3+ hxg3#
685 1.Dxg7+ Re8 2.Dxf8#
686 1...Fh2+ 2.Cxh2 Dxh2#
687 1.Te5+ Rb6 2.Fa5#
688 1...Cg3+ 2.Rh2 Fg1#
689 1.d5+ Fd4 2.Fxd4#
690 1...Cxf1+ 2.Rh1 Cf2#
691 1.Ce8+ Txe8 2.f6#
692 1...h5+ 2.Rf3 dxe4#
693 1.Tg8+ Rh7 2.Cf8#
694 1...Da1+ 2.Rc2 Ta2#
695 1.Rxg1 b2 2.Th8#
696 1...Rf3 2.b7 Fd3#
697 1.Rc2 b5 2.b3#
698 1...Dxg3+ 2.Re2 De3#
699 1.Te8+ Dxe8 2.Dxe8#
700 1...Fxg4+ 2.Re3 Dh6#
701 1.Cxf7+ Rg8 2.Dxg6#
702 1...exf3 2.Fxh6 Dg2#
703 1.Tf6+ Rh7 2.Th6#
704 1...Tg1+ 2.Rh5 Ff7#
705 1.Ce7+ Rh7 2.Txh5#
706 1...g4+ 2.Re3 Te2#
707 1.Ff8+ Rg8 2.Fh6#
708 1...Cf3+ 2.Rh3 Ff5#
709 1.exf7+ Rg7 2.Fd4#
710 1...Ce4+ 2.Rh1 Cf2#
711 1.Cf7+ Rh5 2.g4#
712 1...Dg6+ 2.Rf4 Dg5#
713 1.Dd4+ Tg7 2.Tf8#
714 1...Teb2+ 2.Rc1 Ta1#
715 1.Dxh7+ Rf8 2.Df7#
716 1...Dg1+ 2.Df1 Dxf1#
717 1.Ra6 Fxa7 2.Fb7#
718 1...Re7 2.b4 g6#
719 1.Fe4+ Fb7 2.Fxb7#
720 1...Fxd4+ 2.Rh1 Cg3#
721 1.Fxg6+ Rg4 2.f3#
722 1...Cg4+ 2.Rf1 Cxh2#
723 1.Cg7+ Rg5 2.f4#
724 1...f5+ 2.gxf5 gxf5#
725 1.Df6+ Ff7 2.Th8#
726 1...Th1+ 2.Fxh1 Dh2#
727 1.axb5+ Rc5 2.b4#
728 1...d2+ 2.Rd1 Ce3#
729 1.Ce5+ Rh8 2.Cf7#
730 1...g4+ 2.Rf4 Fh6#
731 1.Fh7+ Rh8 2.Cf7#
732 1...Fc1+ 2.Fd2 Fxd2#
733 1.Tae7+ Rd6 2.fxe5#
734 1...Txb2+ 2.Rc3 Cxa4#
735 1.Td7+ Te7 2.Fg6#
736 1...Rxg8 2.Rd1 Dc2#
737 1.Rh3 Cxf5 2.Tg5#
738 1...Rg3 2.Ff1 h2#
739 1.Dh6+ Rg8 2.Dxg7#
740 1...Dxh3+ 2.Ch2 Txf1#
741 1.Fd6+ Te7 2.Dh8#
742 1...Dc2+ 2.Fd2 Te1#
743 1.Fd6+ Re8 2.Cf6#
744 1...Cf3+ 2.Rh1 Fxg2#
745 1.Cb4+ Rb6 2.Tb5#
746 1...Df2+ 2.Rh3 Dg3#
747 1.Th8+ Rd7 2.Td8#
748 1...Cf4+ 2.Rg1 Ch3#

Solutions des exercices

- 749 1.Dh6+ Rg8 33.Ce7#
 750 1...Cxb3+ 2.Cxb3 Tcxa2#
 751 1.Rxf2 a5 2.Dxf8#
 752 1...Rc6 2.d7 Te6#
 753 1.Fxf7+ Re7 2.De6#
 754 1...Txb3+ 2.Dxb3 Cf2#
 755 1.fxc4+ Rh4 2.Ff2#
 756 1...a6+ 2.Rb6 Cc4#
 757 1.a4+ Ra5 2.b4#
 758 1...Th6+ 2.Rg3 Ce2#
 759 1.Rf2 e4 2.Dg5#
 760 1...Rg8+ 2.Dh6 Thxb6#
 761 1.Cf6+ Re7 2.De5#
 762 1...Fa3+ 2.Tb2 Txc4#
 763 1.Ff8 Ce7 2.Fg7#
 764 1...Fg2+ 2.Rg1 Ch3#
 765 1.b4+ Rb5 2.a4#
 766 1...Txb2+ 2.Rg1 Cf3#
 767 1.Fxd7+ Rd8 2.Fxc7#
 768 1...Dh2+ 2.Cxb2 Cg3#
 769 1.Cxb6+ Rh7 2.Fd3#
 770 1...Ff3+ 2.Rxc5 Th5#
 771 1.Dxb6+ gxb6 2.Txb6#
 772 1...Dxc3+ 2.Rf1 Dg2#
 773 1.Dc4+ Ra5 2.Da4#
 774 1...Ta1+ 2.Td1 Txd1#
 775 1.Dh2+ Rxf3 2.Dg2#
 776 1...Rxc8 2.Rg1 Dh2#
 777 1.Rxb1 f5 2.Tg8#
 778 1...Fh3+ 2.Rh1 Dg2#
 779 1.Cf6+ Rh8 2.Te8#
 780 1...f2+ 2.Rh1 Fg2#
 781 1.Rd7 e3 2.Tg8#
 782 1...Dh2+ 2.Dg2 Dxc2#
 783 1.Txc6+ hxc6 2.Th8#
 784 1...Txa2+ 2.Rb3 Fc2#
 785 1.Fxc7+ Rg8 2.Ch6#
 786 1...g5+ 2.Rg4 Cf6#
 787 1.hxc6+ Rh8 2.g7#
 788 1...Cc2+ 2.Fxc2 Te2#
 789 1.Th5+ Rg6 2.Cf4#
 790 1...Txf4+ 2.Ff2 Fg2#
 791 1.Dh6+ Rg8 2.Fe6#
 792 1...Cxe3+ 2.Re1 Te2#
 793 1.Rxf6 Re8 2.Txc8#
 794 1...Rxf8 2.Fe3 Dh1#
 795 1.Rh6 Fxc6 2.Fg7#
 796 1...Dxb2+ 2.Tg2 Ch3#
 797 1.Fxc7+ Rxc7 2.f8=D#
 798 1...Cxe5+ 2.Rg5 f6#
 799 1.e8=D+ Rh7 2.g6#
 800 1...h3 2.Df2 h2#
 801 1.Ce7+ Rh8 2.Txf8#
 802 1...Th6+ 2.Rg3 Ce4#
 803 1.Txb6+ Rxb6 2.Dxb8#
 804 1...Cb3+ 2.Rb1 Fe4#
 805 1.Re2 Txc3 2.Tg4#
 806 1...Rxc6 2.Td3 Db2#
 807 1.Txb7+ Rg8 2.Df7#
 808 1...Fh3 2.De2 Dg2#
 809 1.Df7+ Txf7 2.Cg6#
 810 1...Dg3+ 2.Cxc3 fxc3#
 811 1.Txc6+ hxc6 2.Th8#
 812 1...Fe3+ 2.Rg2 Tg1#
 813 1.Txb6+ gxb6 2.Cg6#
 814 1...gxf3+ 2.Rxb3 Tg3#
 815 1.Fc4+ d5 2.Fxd5#
 816 1...Cf3+ 2.Rf1 Fh3#

Solutions des exercices

- 817 1.Fe6 Cf5 2.f3#
818 1...Ce3 2.Cd3 Cc2#
819 1.Ce3+ Rd4 2.c3#
820 1...h5+ 2.Rh4 g5#
821 1.g5+ Rh5 2.Dg4#
822 1...Ce3+ 2.Rh1 Dg2#
823 1.gxh5+ Rg5 2.f4#
824 1...f6+ 2.Rxh6 Cg4#
825 1.Cf4 b3 2.Cg6#
826 1...Ff6+ 2.Rf4 g5#
827 1.Cf4+ exf4 2.Fc4#
828 1...Fe3+ 2.Rh1 Fe4#
829 1.Ta7+ Rc8 2.b7#
830 1...Cxf2+ 2.Rf1 Th1#
831 1.Fe3+ Rc4 2.Tc6#
832 1...Tgxf2+ 2.Re1 Tf1#
833 1.De3+ Rxf6 2.g5#
834 1...Ce2+ 2.Rh1 Dg1#
835 1.Dxe6+ fxe6 2.Fxg6#
836 1...Dxh1+ 2.Rf2 Th2#
837 1.Df5+ Re7 2.Df7#
838 1...Rh3 2.Ff2 g2#
839 1.Rc6 Fc3 2.Fe6#
840 1...Rh8 2.Fxe8 Dh1#
841 1.Dh8+ Re7 2.Dd8#
842 1...Dh1+ 2.Re2 Dd1#
843 1.g7+ Rg8 2.Cxf6#
844 1...Dg1+ 2.Txg1 Cf2#
845 1.Txg7+ Txg7 2.Cf6#
846 1...Txh3+ 2.Dxh3 Dxh3#
847 1.Cxe6+ Rg8 2.Dg7#
848 1...Cc2+ 2.Ra2 Tb2#
849 1.Cxh6+ Rh7 2.Fe4#
850 1...Rf8 2.Rxh7 Dh5#
851 1.Rc6 Rc8 2.Th8#
852 1...Rd3 2.h5 e2#
853 1.Dh5+ Rg8 2.Dxe8#
854 1...Th1+ 2.Rxh1 Dh2#
855 1.Fxe7+ Rxe7 2.Dxg7#
856 1...Df3+ 2.Rg1 Ch3#
857 1.exf7+ Rxf7 2.Dg6#
858 1...Tah8 2.Cf1 Th1#
859 1.Txe6+ fxe6 2.Fg6#
860 1...Ch3+ 2.Rf1 Tf2#
861 1.gxh6+ Fg5 2.Txg5#
862 1...Fg5+ 2.Rh5 Fg4#
863 1.Fg6+ Rh8 2.Cf7#
864 1...Fe4+ 2.Rf4 g5#
865 1.Cg5+ Rd8 2.Cxe6#
866 1...g3+ 2.Rh1 Cf2#
867 1.e7+ Rc8 2.d7#
868 1...Ce3+ 2.Rh3 Dxh1#
869 1.Ta8+ Rc7 2.Ce8#
870 1...Fh2+ 2.Rf1 Cg3#
871 1.Rxg1 Ra7 2.Db7#
872 1...Rxg3 2.Rg1 Ta1#
873 1.Rh3 d4 2.g4#
874 1...Dg3+ 2.Rh1 Dxh3#
875 1.Dxh7+ Rxh7 2.Th3#
876 1...Fh2+ 2.Rf1 Df2#
877 1.Cxf6+ Cxf6 2.Dg7#
878 1...hxg2+ 2.Rxg2 Dh3#
879 1.Txh6+ Rg8 2.Th8#
880 1...Ta5 2.b3 Ff6#
881 1.Cxb6+ Rc7 2.Td7#
882 1...Te1+ 2.Rg2 h3#
883 1.Fxe5+ Dg7 2.Fxg7#
884 1...Fxb7+ 2.Rh3 Cf2#

Solutions des exercices

- 885 1.exf7+ Rd7 2.Ff5#
886 1...Cf4+ 2.Rg1 Ce2#
887 1.Ce7+ Rh8 2.Cxf7#
888 1...hgx2+ 2.Rg1 Ch3#
889 1.f3+ Rf5 2.g4#
890 1...g5+ 2.fyg5 hxy5#
891 1.Cg5+ Rh8 2.Txh6#
892 1...Rg7 2.Fyg6 Dh6#
893 1.Rc6 Rb8 2.Db7#
894 1...Rxd1 2.b4 Te1#
895 1.Rh4 Txc5 2.g5#
896 1...Dxy3+ 2.Rh1 Dg2#
897 1.Dxh7+ Rxh7 2.Th4#
898 1...Dg1+ 2.Fyg1 Txg1#
899 1.Dh8+ Rf7 2.Fg6#
900 1...Dh2+ 2.Rf3 Cxy5#
901 1.g5+ Rxy5 2.Dh4#
902 1...Txh3+ 2.Rg1 Txh1#
903 1.Fh7+ Rh8 2.Tg8#
904 1...Ce3+ 2.Rg1 Txg2#
905 1.hxy6+ Rh8 2.Txh6#
906 1...Cg4+ 2.Re4 Fd3#
907 1.g3+ Rh3 2.Ff1#
908 1...Cf2+ 2.Cfg3 Ch3#
909 1.d5+ Re5 2.Cc4#
910 1...f2+ 2.Rxh2 f1=D#
911 1.c5+ Re5 2.d4#
912 1...f2+ 2.Rxy2 f1=D#
913 1.Ch7+ Re8 2.Cg7#
914 1...Txfl+ 2.Rg2 Ce3#
915 1.Th5+ Rg8 2.Cf6#
916 1...Cg4+ 2.Rh3 Dh1#
917 1.Dxh7+ Dxh7 2.Cf7#
918 1...Ch3+ 2.Rf1 Dh1#
919 1.Rh4 a2 2.Df8#
920 1...Rh7 2.a4 Th2#
921 1.Rxb1 g6 2.b5#
922 1...Dxh3+ 2.Rf2 Dxh2#
923 1.Te8+ Rxf7 2.Dh5#
924 1...Dh2+ 2.Rf1 Fh3#
925 1.Cg5 Cd8 2.Dxh7#
926 1...hxy2+ 40.Rxy2 Df3#
927 1.Th4+ Rg7 2.Th7#
928 1...Txh4+ 2.gxh4 Fxf4#
929 1.Cg6+ hxy6 2.Th4#
930 1...b5+ 2.Ra5 Ta3#
931 1.Fe6+ Rb8 2.Fxa7#
932 1...Ff3+ 2.Rf5 Ce7#
933 1.dxe7+ Rf7 2.Fg6#
934 1...Cxf3+ 2.Rf1 Cxh2#
935 1.g3+ Rxh3 2.Cxf2#
936 1...e1=D+ 2.Rg2 h3#
937 1.Dg8+ Cxy8 2.Cf7#
938 1...Cg3+ 2.Re3 De4#
939 1.Dxh6+ Rg8 2.Cf6#
940 1...Fxy2+ 2.Rh2 Df4#
941 1.Dxe6+ De7 2.Tg8#
942 1...Dd2+ 2.Rg3 Dh2#
943 1.Rc6 d5 2.Db7#
944 1...Rxy5 2.b8=D Th2#
945 1.Rb6 Fxc6 2.a7#
946 1...Db2+ 2.Rd1 Dxc1#
947 1.Dxh6+ Rxh6 2.Th3#
948 1...Fe3+ 2.Tf2 Dg2#
949 1.Dh6+ Cxh6 2.Cg5#
950 1...e2+ 2.Txe2 Dg1#
951 1.De8+ Rc7 2.d8=D#
952 1...Tg1+ 2.Rh2 T8g2#

Solutions des exercices

- 953 1.Fxf8+ Ch7 2.Txh7#
954 1...Cce7+ 2.Cxe7 Tf6#
955 1.e6+ Re4 2.Th4#
956 1...Fd4+ 2.Rf3 Fd5#
957 1.Fxf7+ Rf8 2.Ce6#
958 1...Ff4+ 2.Cxf4 exf4#
959 1.Cf8+ Rh8 2.Ceg6#
960 1...C4g3+ 2.hxg3 hxg3#
961 1.Rc6 bxc3 2.Db7#
962 1...Rg3 2.h8=D Td1#
963 1.Rb6 g5 2.a7#
964 1...Dxb3+ 2.Rb1 Dd1#
965 1.Tg7+ Rh8 2.Dxh6#
966 1...Da2+ 2.Rc1 Fa3#
967 1.Ch6+ Rf8 2.Dh8#
968 1...Da2+ 2.Rc1 b2#
969 1.Tg5+ Rh6 2.Fg7#
970 1...Fh3 2.Th2 Te1#
971 1.Ch6+ Rh8 2.Txf8#
972 1...Tg2+ 2.Rh3 hxg4#
973 1.Fxh7+ Rh8 2.Fg7#
974 1...Fh2+ 2.Rf1 Cd2#
975 1.h3+ Rh4 2.Fg3#
976 1...Cg4+ 2.Rh3 Cf4#
977 1.Cf3+ Rh3 2.g5#
978 1...hxg2+ 2.Rxh2 g1=D#
979 1.h3 Rh5 2.hxg4#
980 1...Dxf2+ 2.Rd1 Df1#
981 1.Df8+ Rh7 2.Cg5#
982 1...Dg7 2.d7 Cf2#
983 1.Dxh7+ Rxh7 2.Th4#
984 1...Ff1+ 2.Rg3 Th3#
985 1.Cb5+ Ra8 2.Txa6#
986 1...Dh1+ 2.Re2 De1#
987 1.Dxh7+ Dxh7 2.Txh7#
988 1...Db2+ 2.Rd3 Fa6#
989 1.Cf6+ Rh8 2.Dg8#
990 1...bxc3 2.Fxe6 Db2#
991 1.Txg8+ Rxg8 2.Tf8#
992 1...Tb1+ 2.Td1 Fxc3#
993 1.Te8+ Rd6 2.Cc4#
994 1...exf5+ 2.Re5 Te3#
995 1.Fc7+ Rc8 2.Fa6#
996 1...Ce1+ 2.Rh3 Ff1#
997 1.Fg6+ Cxg6 2.fxg6#
998 1...Ch3+ 2.Rf1 Cg3#
999 1.h7+ Rf8 2.Ce6#
1000 1...f6 2.Txb4 g5#

Remerciements

J'aimerais remercier ma famille et mes amis pour leur soutien et leurs encouragements tout au long de ma vie. Je remercie aussi les gens du monde des échecs qui m'ont soutenu, je pense en particulier à Luc Pitallier, Philippe Dornbusch et Patrick Jouhannet.

Je remercie Dieu pour sa protection et l'inspiration qui m'a été donnée pour ce livre et dans ma vie en général.

Je remercie Robert James "Bobby" Fischer pour ses parties d'échecs, ainsi que pour son exemple de discipline, de focus et de concentration.

Liens et sites web à découvrir

Je souhaite présenter ici quelques sites à découvrir ou redécouvrir afin de continuer à progresser dans le domaine du jeu des échecs.

- * <http://www.fide.com/>
- * <https://www.chess.com/>
- * <https://lichess.org/>
- * <https://chessking.com/>
- * <http://www.chesspuzzles.com/>
- * <http://www.thechesswebsite.com/chess-puzzles/>
- * <http://www.chess-and-strategy.com/>
- * <https://www.youtube.com/user/meilhak>
- * <http://www.echecsprogress.com/fr/>
- * <https://www.apprendre-les-echecs.com/>

Sites et comptes de l'auteur

- * <http://www.creachess.com/>
- * <https://twitter.com/creachess>
- * <http://www.jouer-aux-echecs-en-ligne.com/> - Un guide qui permet de trouver des sites pour jouer aux échecs en ligne, gratuitement, avec ou sans inscription.

Livres et articles recommandés

Découvrez les meilleurs livres sur les échecs et le matériel pour jouer chez vous

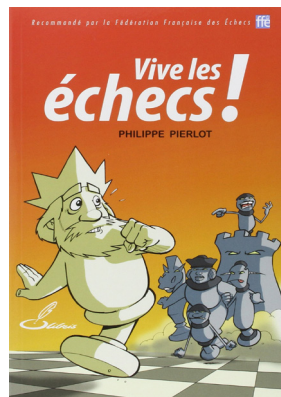
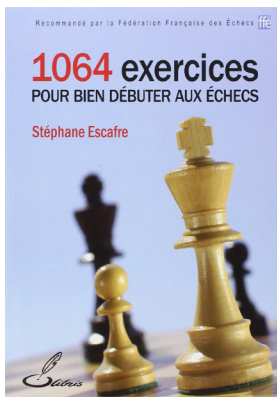

amazon.fr

Les meilleurs articles sur les échecs au meilleur prix - Livraison gratuite*



1000 exercices d'échecs

Special Mat en 2 - Vol. 2

A qui s'adresse ce livre ?

Ce livre est destiné aux débutants et aux joueurs d'échecs amateurs qui veulent progresser dans ce merveilleux jeu de stratégie. Apprendre à gérer les finales et les fins de parties est essentiel pour gagner. Ces exercices progressifs de Mat en 2 coups vous aideront à progresser rapidement pour augmenter votre niveau de jeu. Tous les exercices sont basés sur des jeux réels.

Apprenez à gagner vos parties avec la tour, le cavalier, le fou, la dame ou le pion à travers de nombreux exercices tactiques différents.



Auteur, joueur et créateur de site web dans le domaine des échecs, Regis Warisse a travaillé dans le monde des échecs pendant de nombreuses années pour contribuer au meilleur des jeux de stratégie, si bon pour l'esprit ! Par le biais de son site Creachess.com, il tente de faire découvrir le jeu des échecs au plus grand nombre.

